Second Edition

Newport Daily News.

Second Edition

ESTABLISHED 1846. NEWPORT, R. I., TUESDAY, MARCH 8, 1910. PRICE TWO CENTS.

OF COURSE IT'S LITTLE PRICED.

But that never means "cheap" at Titus's. We never steal from the goodness of a thing to get the price down—we have other safer methods; we get it out of the maker not out of what he makes. The business of 3 big stores like ours is a big inducement, few makers are unwilling to make concessions to get it—That's how you get the little prices for goods.

THIS SIDEBOARD.

Not even undersized; but big full measure, stands over six feet high with broad deep base full of roomy drawers and cupboards. The top has large shaped French bevelled mirror with overhanging fluted columns. The stock is all finely selected oak and the construction is A1. Never mind what other stores tell you about this or that being half the price it used to be, look it well over then compare. This board would be $18.60 in most stores—our price

$12.60

A. C. TITUS CO. 225-229 Thames St. Newport, R. I.

See What 39c Will Buy.

Window Shades Sentast Holland, fine texture, smooth finish, size 36x72 inches, all colors complete with fixtures... 39c

Jardiniere Stands Height 27 inches, top 12x12 in. covered with fine Japanese Matting, bamboo frames, usual $1.60 value 39c

Choice Pictures The subjects include figures, landscape and marine; gilt frames, assorted sizes, 75c. and $1.00 value 39c

China Silk. Extra quality imported China silk, 27 in. white, black, white and all the desirable colors, pr. yd... 39c

Kimona Sacques Marmotte material, Persian paisley design, all colors, washable trimmings to match, usual price $1.00, see them at 39c

Table Covers French tapestry, handsome designs, fringed all round, size 66x86 in., worth $1.00, for this sale only 39c

Chinese Tea An exceptionally fancy tea, carefully selected from young tender leaves, it is rich in aroma, 1 lb. box, 60c. value 39c

ChinaJardinieres Japanese (3 in set) flower pots, dark and light blue and green decorations, worth $1, for the set of 3 only 39c

Japanese Screens Two-fold bamboo frames, Native cloth, painted by hand in three colors, blue green, red, $1.00 value 39c

JOHN H. KAZANJIAN & CO., Phone 85. Bellevue Ave. and Bath Rd.

Separator Coal.

Is mechanically screened under cover, loaded from overhead, and is always clean.

A trial makes a customer.

NEWPORT COAL COMPANY.

Phone 222 or 223. Opposite Postoffice.

UNITED STATES LEGATION STONED.

Railway Manager of Bogota Quarrels with Police.

Trouble Followed by Riot, and Cars Are Wrecked.

BOGOTA, Colombia, March 8.—A police officer late yesterday was killed by a riot, during which an attempt was made to wreck the street cars. The traffic was stopped and the manager placed under arrest. The rioting continued for some time.

Continued on Seventh Page.

POLITICAL PRISONERS FREED.

Government Move Indicates That Madriz is Sure of Victory.

MANAGUA, Nicaragua, March 8.—President Madriz today liberated several political prisoners, among them Narciso Arellano. All the insurgent prisoners will probably be released soon. This move on the part of the government is expected to conciliate the Granada Conservatives, and is significant as indicating that President Madriz is confident of victory.

Generals Vasquez, Godoy and Irias are here to confer with the president over the advisability of sending an army against Bluefields. The experience of former President Zelaya's army during the march on Rama may serve to deter the government from this plan. Intercession with President Madriz has been made on behalf of Colonel Jose Santos Ramirez, former director general of telegraphs and telephones, who was arrested on a charge of disloyalty and has since been in prison.

THE KAZANJIAN COMPANY,

138, 140, 142, 144 Bellevue Avenue.

Established 1882. Tel. 79.

Although workmen have possession of a portion of our premises, we continue to offer many CHOICE PIECES in our CHINA DEPARTMENT at bargain PRICES.

COLONIAL and CUT GLASS in beautiful designs—all under priced.

A BEAUTIFUL NEW ASSORTMENT OF KIMONAS have just been placed on our counters.

BEAUTIFUL IMPORTED HAND EMBROIDERED LINEN SHIRT WAIST and SUIT PATTERNS, $3.50 to $27.50

THE KAZANJIAN COMPANY.

KAZANJIAN BUILDING, A. H. BOZYAN, Mgr.

BUSINESS MEN TO WIDEN MOVEMENT.

Will Make United Attack on the Warring Element.

Transit Company Meets with Success in Car Operation.

PHILADELPHIA, March 8.—All Philadelphia hopes that the city-wide movement began yesterday by the United Business Men's Association, to bring to a quick end the labor conflict which has kept the city of brotherly love in a turmoil for more than two weeks, will meet with more success than the effort made last week by the same body of men. This organization asked the Philadelphia Rapid Transit Company and Mayor Reyburn to arbitrate the difference existing between the company and the men, but was given no satisfaction. Now this association, which includes practically every business man of any standing in Philadelphia, will enlarge its movement by taking in other organizations that stand for the progress of Philadelphia and will make a united attack on the warring element in the interest of peace and the general welfare of the city. Business especially in the central part of the city has suffered to an extent not known in years and it is feared the heavy spring and Easter trade will be seriously disturbed if an end is not soon brought to the industrial war.

Although it is now three days since the general strike order of all union workers, in sympathy with the fight of the trolley union men against the Rapid Transit Company, went into effect, it is still impossible accurately to state the strength of the movement. Widely divergent claims continue to be made by both sides in the controversy. The union leaders say that the 125,000 workers they had anticipated would walk out are all on strike and have been joined by at least 20,000 men and women who heretofore were unorganized. The leaders say they have been so busily engaged in organizing these recruits to the cause of trade unionism that they have not had time to compile any tables of other data showing exactly the number affiliated in each line of industry.

The police authorities, on the other hand, state a careful compilation of the reports of a thorough canvass shows less than 20,000 on strike. The police back up their statement by a detailed list of the many concerns affected. Independent investigators who have also made canvasses say that while the police figures are fairly accurate for the establishments represented, many occupations have been overlooked in the police report. It is also pointed out that the number of people who will be affected by the going out of certain branches of the various industries is not sufficiently considered by the directors of public safety in compiling his figures, although the latter states he has made allowance for all such cases.

One difficulty in arriving at a close estimate of the number of idle workers is due to the fact that the walkout covers the entire 140 square miles of territory embraced in the city of Philadelphia. Another difficulty is the reluctance of some employers for various reasons to give an accurate statement of the number of men idle. The lack of detailed figures from union sources is partly due to the fact that a large number of the local unions of the many trades involved in the walkout have not held meetings since the general strike order went into effect, and consequently no accurate reports have been received. Aside from actual figures, it is apparent that the textile and buildings trades are the most serious affected. Practically all the big building operations in town are tied up.

While many mills and other industrial establishments are badly crippled or closed down because of the trolley strike, the Rapid Transit Company appears to be meeting with increased success in the operation of its cars. There appears to be more cars in service today than at any time since the railway strike started. It was also noticeable that there were more learners on the trolleys, under the instruction of regular men. A great many cars are running without police protection.

Labor leaders intend to seize the present opportunity to further organize the workmen of the city. Philadelphia has always been known among labor people as a "non-union town" and plans are being laid to strengthen the cause of unionism here. The first step has already been taken in a telegram to Frank Morrison, secretary of the American Federation of Labor, at Washington, in which the union leaders ask that instructions be given to international union to send every available organizer possible to this city. Secretary Morrison replied that he will arrange to have general organizers take up organization work in Philadelphia at once.

The sympathetic strike has threatened a new contest, a fight for the "open shops," by employers who have had working agreements with unions. When the strike was called many unions were working under hard work trade agreements, and some of them have talked about going out in sympathy with the trolley men because it endangered the life of these trade contracts. That there is trouble ahead for some of the individual unions and employers was indicated in the action taken by the Master Builders Association. This body has adopted a resolution protesting against the journeymen bricklayers in stopping work and violating an existing agreement. The resolution further states that if the men do not return to work at once the employers will proceed with their work, with such bricklayers as they may be able to secure.

Mayor Reyburn is much gratified by the appearance in the newspapers today of an advertisement of the following endorsement signed by 44 prominent men:

"We, the undersigned citizens of Philadelphia having at heart the honor and fame of the city as a law abiding community, do hereby approve and endorse the efforts of Mayor Reyburn and the city authorities to maintain order and suppress lawlessness and the destruction of property. We hope and trust that all the power at their command and will be invoked and used for this purpose if necessary."

The endorsement is signed by five directors of the Pennsylvania Railroad Company, as individuals, well

(Continued on Seventh Page.)

ONLY GOVERNOR'S SIGNING NEEDED.

House Approves Amended Act for Cranston Charter.

Assembly's Action Creates Sixth City in the State.

(Special despatch to the News.)

PROVIDENCE, March 8.—The house of representatives today again passed the bill making the town of Cranston a city, approving the slight changes which had been made in the charter by the senate. The governor's signature is now all that is necessary to make that place the sixth city in Rhode Island and the ninetieth in New England. After the passage of the bill an amendment to the constitution of the state was introduced which provides that the charter of no city or town shall be amended without a referendum vote. An effort to have such a vote by the citizens of Cranston was denied in the present legislation.

In the senate Senator Sanborn introduced a bill which provides that all savings banks shall be examined at stated intervals by certified public accountants, and that their reports shall be made to the bank directors and the state bank examiner. The bill is the result of the recent wrecking of a bank in Massachusetts. It was referred to the committee on judiciary.

Senator Bowen of Providence presented an act providing that the secretary of state shall certify the names of persons securing charters for incorporate firms, and that such shall be accepted as prima facie evidence in court. The act is for the purpose of protection against fraudulent business concerns, and was referred to the committee on judiciary.

In the house the amended act incorporating the city of Cranston was received from the senate and passed.

Mr. Franklin of Newport reported from the judiciary committee acts relating to the Stone Bridge and the elections in North Kingstown. Both were placed on the calendar.

Mr. Peck of Warren reported an act permitting Warren to contract for its water supply. Placed on the calendar.

Mr. Nolan of Providence introduced an amendment to the constitution of the state which provides that the charter of no city or town shall be amended without a referendum vote of the town or city. Referred to the judiciary committee.

Mr. Davis of Woonsocket reported an act for the pay of state officers.

The hearing on the act for the granting of the right of eminent demain to the Metropolitan Park Commission was on this afternoon, and attracted considerable interest.

The re-districting commission also held a meeting this afternoon.

Cranston will be the smallest city in population in Rhode Island. During the last decade it has grown rapidly as a place of suburban residence, and the coming census may reveal the fact that it has passed its nearest rival, Central Falls, in the matter of population. In New England Cranston will, on the basis of the last available census figures, be the forty-first in population. It has been 15 years since the list of Rhode Island cities was added to, Central Falls having been the last. Cranston was incorporated as a town in 1754. Its first census, taken the next year, showed the population to be 1,160. Decade after decade the town has grown steadily. A portion was handed over to Providence in 1868, and another slice in 1873. The latest figures obtainable to give an estimated population of 21,283.

FAVORS CAPITAL PUNISHMENT.

Trent's Arrest Brings About Revision of Method of Hanging.

PROVIDENCE, March 8.—William Trent, the Trenton, N. J., desperado held at the Cranston jail for two murders and three hold-ups in Rhode Island, declared in an interview today that he favored capital punishment. A bill to revive the old method of hanging in this state is now before the legislature and its inception was brought about by Trent's arrest.

PRAYERS FOR LATE SENATOR.

Body of Mr. Platt Taken to Owego Where Burial Will Take Place.

NEW YORK, March 8.—Massed with banks of flowers the casket containing the body of former Senator Thomas Collier Platt, one-time leader of the Republican party in New York state, was taken today to Owego, where burial will take place tomorrow. Members of the family accompanied the body of the late Senator to his old home. The body was taken on a special car attached to the regular train. Brief prayers were said over the body today at the home of the ex-Senator's son, Frank H. Platt, and during the morning many friends called to pay their respects. Friends of Senator Platt will leave on special cars from Albany, Washington, and New York tonight to attend the funeral at 11 o'clock tomorrow in the Presbyterian church. E. M. Baker of Owego, a family has attended for three generations.

The pall bearers will be William A. Sloane Association, which holds its S. Fassett, Elmira, John W. Dwight of Dryden, General Benjamin F. Tracey, E. G. Riggs, Chauncey H. Crosby, vice president of the United States Express Company and Timothy L. Woodruff. Word came from the West today that Mrs. C. Wood, indicted for forgery in connection with her suits against the former Senator, to whom she declared she was wedded, purposed laying claim to the estate as Senator Platt's widow.

Rev. Dr. David J. Burrell, of the Marble Collegiate Church, which Senator Platt attended, conducted a short ceremony over the body of the late Senator. Only the immediate family was present. After the service the body was taken to a special car on the Lackawanna railway.

STEAMERS ARRIVED.

New York, March 8.—Minnetonka, from London.

New York, March 8.—Vaderland, from Antwerp.

BRIEF OPPOSES GOVERNMENT ACT.

Standard Oil Measure Prelude to Oral Argument.

A Lawful Business, and Entitled to Continue as Such.

WASHINGTON, March 8.—The Standard Oil today filed in the Supreme Court of the United States its brief in opposition to the attempt of the government to dissolve it as violating the Sherman anti-trust law. This comes as a prelude to the oral argument of the case Monday by attorneys for the defense and for the government. The brief is the work of D. T. Watson, John M. Freeman and Ernest Irvin. The brief of the government has not yet been filed.

The keynote of the defense is the so-called preservation of the "rights of individual citizens of the United States." The issue, according to this brief, is the charge made in the petition, denied in the answer and reasserted in the replication, that the seven individual defendants—John D. Rockefeller, William Rockefeller, John D. Archbold, Oliver H. Payne, Henry M. Flagler, Charles M. Pratt and Henry W. Rogers—combined and conspired to restrain interstate trade in oil and to gain a monopoly of it.

The brief asserts that the circuit court of the United States for the Eastern district of Missouri, whose adverse decree the defendants seek to overturn, held that solely because these individual joint owners of a group of non-competitive properties, engaged for 40 years in private trade, instead of continuing to hold through trustees, controlled by these seven defendants, changed in 1899, as the brief says, "the method of holding their properties by conveying them to the Standard Oil Company of New Jersey, and that such change was a violation of the Sherman anti-trust act."

This decree is complained of as being unjust to the men who, according to the brief "were a lawful group, lawfully doing business" and who, after what is described as a mere conveyance and solely by reason thereof, became a "group of lawless conspirators," it is charged.

"The Standard Oil business as it existed in 1899 and still exists," says the brief, "was the natural development and outgrowth of the business begun in 1862 and strenuously pursued by the Rockefellers and others. By unerring energy, with infinite skill, with abundant capital and the steady reinvestment of early profits, these men and their associates created out of an entirely new, unique and unprecedented production of crude oil, a new, universally used and the cheapest illuminant the world has known. Their methods of holding their joint properties and the management of them were dictated by economic reasons. They used the best and cheapest methods in the holding of oil, and in the transportation, refining and sale of oil, and they sought to and did always produce the best and cheapest product. Their business thus created was a lawful one, and the owners thereof were and are lawfully entitled to continue the same."

LATEST NAVAL NEWS.

Orders to Officers and Movements of Vessels Reported.

(Special despatch to the News.)

WASHINGTON, March 8.—The following orders to officers were announced by the Navy Department today:

Lieutenant Commander R. K. Crank, discharged from treatment at the Army and Navy General Hospital, Hot Springs, Ark., and granted sick leave for two months.

Lieutenant T. L. Ozburn, ordered to the Naval Medical School hospital, Washington, for observation and treatment.

Midshipman M. B. Willett, detached from the Chester and resignation accepted to take effect from the delivery of orders.

The following movements of naval vessels were reported today to the Navy Department:

Arrived—Choctaw at Washington, Louisiana and Vulcan at Guantanamo, South Carolina at Hampton Roads.

Sailed—Hector, from Guantanamo for Norfolk; Scorpion, from Constantinople for Alexandria, Egypt.

Lord.

NEW DREADNOUGHT DAMAGED.

Lamp Left in Magazine of the Posen Responsible for Fire.

KIEL, Prussia, March 8.—The recently completed battleship Posen, one of the four Dreadnoughts about to be added to the German navy, was damaged by fire yesterday, and her first trial trip, which had been set for Saturday, will be delayed for several weeks while repairs are being made. The fire originated among the wood work stored in the oil room, empty magazine and burned so fiercely that it heated the steel walls red hot, causing them to bend and permitting the flames to spread to the woodwork of the adjoining compartments. The hold was filled with smoke, making the work of the fire men difficult. Firemen flooded the vessel and extinguished the fire after three hours' hard work. A lamp which had been left in the magazine was responsible for the accident.

METHODS USED BY COLEMAN.

Bookkeeper Gives Statement in Regard to His Embezzlements.

BOSTON, March 8.—What is claimed to be a complete statement of the methods employed by George W. Coleman in defrauding the National City Bank of Cambridge of $150,000, has been given to United States District Attorney A. P. French. It is not deemed proper, however, to give the details from the statement to the public as yet. Mr. French stated today that Coleman made the statement without urging on the part of the authorities and wholly on the advice and in the presence of his counsel.

Mr. French's interview with Coleman lasted nearly three hours and the revelations corroborated the published methods of obtaining large sums from the bank by means of "check kiting."

A. B. COMMERFORD, Importing Tailor.

Sporting, Business, Dress Clothes.

Liveries and Breeches.

218 Thames St.

FOR SALE,

Near the New Naval Hospital,

An eight-room cottage with all modern improvements, for

$3,600.

WM. E. BRIGHTMAN,

164 Bellevue Ave.

Phone 5.

EGGS Lower.

WESTERN EGGS - - .26

BROOKFIELD FARM EGGS .30

POTATOES - - - .60

Brookfield Farm Dairy Products.

Pure milk and cream are received fresh daily.

—THE—

EDWARD A. BROWN CO.

274 Thames Street.

TESTIMONY COMES TO EXPLOSIVE END

Conger's Letter of 1901 Shows Friendliness.

Cross-Examination of Allds for Prosecution Begins.

ALBANY, March 8.—A letter from Henry Conger to Jotham P. Allds, showing that a month after the day when Conger alleges Allds successfully

Continued on Fifth Page.

George E. Vernon & Co.,

Makers of Fine Furniture,

UPHOLSTERERS

—AND—

DECORATORS.

91 John Street,

NEWPORT, R. I.

Another lot of those fat

Fresh Killed Turkeys

R. I. Pork to Roast,

R. I. Fresh Hams 16c
R. I. Fresh Shoulders 14c
Ox Tails ..... 3 for 25c
Banquet Bacon, by the strip 18c
Banquet Bacon, 2 to 3 lb. strip 19c
Pigs' Livers ..... 15c.
Grape Fruit .. 5c each; dozen 50c
VanCamp's Catsup, bottle ..20c
3 bottles for 50c

Roast Beef and Steaks very reasonable.

MARLBOROUGH MARKET.

H. H. BARKER

94 Thames St.

Telephone 77.

When you're exclusive you have something that nobody else has. We are exclusive because we have the best meats in the city and tempting rarebits which no other dealer handles.

F. B. COGGESHALL, 2 Washington Sq.

THE BEE HIVE.

WAISTS!

After having waited for a little while we are glad to announce that our Waists are now ready for your inspection. Waists of all descriptions to suit your individual tastes. And these Waists are pretty, each Waist different and distinctive. When you buy these Waists you are sure of being up to the minute in fashion. Come and see these waists have their good points explained to you by our saleladies and we are confident you will think they are all we claim for them.

Stylish Waists, trimmed with lace and embroidery for 98c

All-over Embroidered Waist, for 98c

Tailor-Made Waist for $1.49

Beautiful Styles Lace or embroidery trimmed up to $5.00

Exquisite Styles of Silk Waists (including the new changeable silks) from $2.75 up

The New Suits, Coats and Skirts are arriving daily, we feel sure your desired style is among them. Call and look them over.

HESS-LEYS CO.

This Morning's News.

PEARY FIRMLY DECLINES.

Discoverer of the Pole Will Not Break Faith to Submit Proofs.

WASHINGTON, March 7.—Notwithstanding the threats which have been made that any attempt to bestow on Commander Robert E. Peary a national tribute will be vigorously and persistently fought in the House unless he first submits his proofs to Congress, the Pole finder today firmly declined to accede to that demand. He sent in care of Representative Alexander of New York a statement written in the third person, and addressed to the sub-committee on naval affairs, in which he set forth his reasons for refusing to send his data to the committee. The statement follows:

"Commander Peary and his friends say that contracts signed months ago with his publishers render it impossible to make his records and scientific data public now. It would not only subject Peary to heavy damage—a loss which he cannot meet, having just extricated himself from a debt incurred in connection with his various expeditions—but it would be breaking faith with his publishers, which he is unwilling to do under any circumstances."

After hearing statements by Representatives Hobson of Alabama and Moore of Pennsylvania, urging Congressional reward to Peary irrespective of the question of his proofs, the committee adjourned until Wednesday without taking any action.

Of the committee of seven members it is known that three are opposed to granting recognition to Peary unless the proofs of his discovery of the Pole are submitted to Congress and made public. These are Messrs. Roberts, Butler and Macon. Representatives Bates, Dawson and Gregg have not committed themselves, and Representative Englebright favors granting an award.

Both Mr. Hobson and Mr. Moore vigorously urged the committee today to honor Peary without further quibbling over the proofs. The former declared that the granting of the rank of retired rear admiral was none too much honor to bestow. He argued that the endorsement of Peary's proofs by the National Geographic Society was sufficient.

Representative Macon told the committee that since he publicly declared a few days ago that he would insist on seeing Mr. Peary's proofs, and was opposed to any "legislation in the dark" on the subject, he had received letters containing 3,000 signatures endorsing his stand.

TAFT RAILROAD BILL SLASHED.

Drastic Changes Made in the Measure by the House Committee.

WASHINGTON, March 7.—The House committee on interstate and foreign commerce made a drastic change today in the administration railroad bill by striking out the authorization under which the carrier who owns 50 per cent of the stock of another line may still further extend its holdings. This is one of the provisions inserted in the bill at the request of Attorney General Wickersham, and is a part of the bill as it was reported from the Senate committee.

Other changes were ordered bearing upon the question of whether one line shall be permitted to exercise control over another line.

The provision to allow a railroad now leasing another line for 20 years or more to renew that lease or acquire the reversionary ownership of the lesser company was eliminated from the bill.

An amendment was adopted to prohibit a director of one line from becoming a director of a competing line.

Another amendment which has been inserted in the administration bill by the Senate committee to broaden the scope of competition, so as to make it still more difficulty for one road to own stock or exercise control of a competing line, was adopted also by the House committee.

The provision excepting street, suburban or interurban electric lines from the prohibition against a railroad having an interest in a competing line also was stricken out.

FOR DIRECT CONNECTIONS.

New Haven Road Bids $2,000,000 for Tunnel Privileges in Boston.

BOSTON, March 7.—Two million dollars was bid today by the New York, New Haven & Hartford railroad for tunnel privileges between the South and the North stations. The offer was made by Vice President T. E. Byrnes, before a legislative committee. Mr. Byrnes said that if the city would pay the land damages incident to such a tunnel the New Haven company would construct the tube and pay $2,000,000 for a chance to run trains through it, and thus give direct connection, by way of Boston, between New York and Maine and New Hampshire points.

In speaking of the proposed tunnel by way of the waterfront, Mr. Byrnes said that it would be too expensive an undertaking to interest the New Haven company.

CONVICTION CONFIRMED.

Former Officials Charged With Conspiracy to Defraud State.

PHILADELPHIA, March 7.—The conviction of William P. Snyder and James M. Shumaker, charged with conspiracy to defraud the state in connection with the furnishing of the state capitol, was affirmed by the state supreme court here today. Snyder was a former auditor general and Shumaker a superintendent of public buildings and grounds.

Snyder and Shumaker were convicted in the Dauphin county court at Harrisburg December 18, 1908, and sentenced to serve two years each and to pay a fine of $500 each and the cost of prosecution. John H. Sanderson of Philadelphia, who had the furniture contract for the Capitol, and William L. Mathues of Media, former state treasurer, who paid the alleged fraudulent furniture bills, were convicted and received similar sentences at the same time. Sanderson and Mathues have since died. The cases were carried to the superior court, which affirmed the Dauphin county court, and an appeal was then taken to the highest tribunal in the state, which today confirmed the sentence.

OFFICIAL BASE BALL GUIDE.

The base ball season is at hand, and so is Reach's Official American League Base Ball Guide for 1910. As usual, the Reach guide is the first to reach the public, and, also as usual, there seems nothing that one could wish to find in it that is not there. A full account of the world's championship series is one of the many features within its 588 closely printed pages. The new rules for 1910 with this year's changes indicated in italics, records and pictures of all leagues and many independent teams, and a vast quantity of other interesting facts on the past season and some other seasons are available within its pages.

THE NEW MILK LAW.

Continued From Eighth Page.

Health shall abate or remove the said unwholesome, insanitary or other condition detrimental to the public health, and charge the cost thereof to said owner, agent, lessee or other person in charge of said premises, which may be recovered by the city of Newport in an action at law.

Sec. 5. The inspector of nuisances and the inspector of milk, respectively, of the city of Newport shall make and present to the Board of Health of the city of Newport from time to time, or as often as the Board shall see fit to require, their reports of their doings in their respective offices, and shall at all times be answerable to said Board as to the conduct of their respective offices. The Board of Health of the city of Newport may order and direct the inspector of milk and the inspector of nuisances, respectively, to carry out the provisions of this act or any other act, rule and regulation the said Board of Health may see fit to adopt in relation to the duties of said officers, respectively. For the purposes of this act the inspector of milk and the inspector of nuisances shall be made officers of the Board of Health. For the purposes of this act any officer designated by the Board of Health shall have the power to enter any premises where any of the afore-mentioned provisions are kept, or to enter or remove any vehicle, provided that the same be there during the business hours.

Sec. 6. The Board of Health of the city of Newport shall make such rules or regulations as may be necessary for the slaughtering of cattle or other animals within the city of Newport, and shall designate the place or places where such slaughtering shall be done.

Sec. 7. No person, persons, firm, co-partnership or corporation shall slaughter or kill within the limits of the city of Newport, for trade purposes, cattle or other animals without having first obtained a license so to do from the Board of Health. Said license shall contain the name of the person to whom the license is granted, the place where the slaughtering is to be done and such other data as may be deemed necessary by the Board of Health. Said Board of Health shall in its discretion also have power to revoke at any time any license granted as aforesaid.

Sec. 8. Any person, persons, firm, co-partnership or corporation slaughtering or killing cattle or other animals in the city of Newport for trade purposes without having first obtained a license so to do from the Board of Health shall be fined not more than dollars.

Sec. 9. All acts or parts of acts inconsistent herewith are hereby repealed. This act shall take effect upon its passage.

CHALLENGE FOR DAVIS CUP.

Australians Notified That American Team Will Again Strive to Win Lawn Tennis Trophy.

For the seventh time the United States National Lawn Tennis Association has gone on record as the challenging nation for the Dwight F. Davis international cup. The Australian holders of the trophy were notified by cable yesterday that for the third successive year an American team would strive to wrest the blue ribbon of the tennis courts from their custody.

So far as now known, England is the only other nation which will challenge.

The international challenge of this year, the eleventh of the cup's history, promises to find the Americans making a more determined effort. While Dr. James Dwight of Boston, president of the association, Robert D. Wrenn of New York and William J. Clothier of Philadelphia are to serve on the committee in charge of the details of the team, there will be auxiliary members, possibly including Frederick G. Anderson, of Reading, Pa.; William A. Larned, national champion, and Frederick B. Alexander, of the cup team of 1908.

This year's match will be played in New Zealand, on a date not yet determined.

TIVERTON.

Levi Manchester, a widely known and respected citizen residing on the Main road, quietly observed his eightieth birthday anniversary last week, receiving the congratulations of relatives and neighbors. He received a shower of postal card greetings and numerous gifts. Mr. Manchester has his strength and vitality, and his mind is as keen and clear as in the days of his youth. Aside from failing eyesight, his health is good, and owing to his remarkable memory, he is able to interest his hearers by relating many incidents relative to his town and of his youthful days.

One of the fastest basket ball games of the season was played at Whitridge hall Saturday evening, when the Baracas defeated the Carmen of Newport by a score of 26 to 18. The attendance was large and the fine playing of the Tiverton team met the applause of all present. The Newport five arranged their men with Taylor as centre, Morrissey and Allen forwards and Dennis and Mars, guards. The Baraca team was formed with Sanford as centre, Osborn and Pierce forwards and Hooper and Farrell guards. The team work of the local quintet was excellent, and Osborn did some especially good playing. The Carmen also played a swift game and made fine shots. The score at the close of the first half was 10 to 10, but the Tiverton five, during the last half, kept the ball the greater part of the time and were very successful in caging it. Williams of the Textile five, Fall River, refereed.

At the Central Baptist church Sunday morning it was voted to engage the services of A. R. Chandler of Providence for another year. Mr. Chandler's assistance in the services as soloist and leader has been very helpful and greatly appreciated during the past year. The attendance at the Sunday School Sunday was the largest of the year, 114 teachers and pupils being present. The committee for the Easter concert has arranged to hold a meeting Friday evening with Mrs. Joseph Church of Evans avenue, when all who are interested in singing will be invited to attend and lend their help.

The Ladies' Missionary Society of the Central Baptist Church met last week at the home of Mrs. John Fraser on Highland road, with a large attendance, and Mrs. C. C. Cottrell, president, presided. The first hour was devoted to a discussion of missionary topics, and a social period followed. It was voted to hold the next meeting in the church April 1, when the society will observe its second anniversary with a supper and entertainment, and with the annual business meeting will be held.

TO CURE A COLD IN ONE DAY
Take LAXATIVE BROMO Quinine Tablets. Druggists refund money if it fails to cure. E. W. GROVE'S signature is on each box. 25c.

The Newport Journal
AN[D WEE]KLY NEWS.
Is esp[ecially ad]apted for mailing.

FEW MEN ARRIVE AT RAMA.

Many Desert Army During Flight of Insurgent Troops.

SAN JUAN DEL SUR, Nicaragua, March 7.—Government spies report that General Mena and General Chamorro arrived at Rama with only 35 men, the others having deserted during the flight of the insurgent troops. The commandant at Greytown reports the arrival at the government encampment, on the river Indio, of 140 prisoners of war recently released by General Estrada at Bluefields. General Mena's chief artillery officer, Antonio Corrales, has surrendered to General Vasquez at Acoyapa.

MASSACHUSETTS "WETS" GAIN.

License Forces Victorious in Many of the Town Elections.

BOSTON, March 7.—Some surprising results on the license question were shown today in towns in the central and western parts of the state. Elections were held in nearly two-thirds of the 321 towns in Massachusetts, and in many of these the license issue overshadowed all others. Throughout the state as a whole, however, the aggregate vote on this issue fell off. A considerable total gain was made by the license forces.

The "flops" on the liquor question were the most interesting feature of the elections. Middlefield, for the first time in its history, went "wet" by a vote of 23 to 20; Amherst by a vote of 367 to 317 entered the "yes" column for the first time since 1881; the town of Florida went wet by a single vote; Greenfield switched over into the wet column by a vote of 1,079 to 903; Athol, Belchertown, Montague, Orange, Williamsburg, Whateley, Barre and Grafton were other towns captured by the license workers from a dry regime.

Winchendon was conspicuous as the only large town gained by the no-license forces.

BOOTS AND SHOES.

Forced to Vacate.

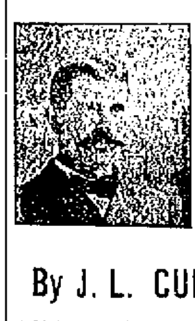

SALE
—OF—
High-Grade
SHOES

By J. L. CUMMINGS,
152 Thames Street.
OPEN EVENINGS.

My stock must be sold, or given away within the next 30 days. Now is your time to lay in a stock of shoes at less than wholesale prices. I am prepared to slaughter the shoe business during this sale. I got extra clerks for the next 30 days. My lines of good shoes needs no advertising. I will cut the price on the Douglas and Ralston shoes from 50c. to one dollar a pair. You know what this means. Rather than return them to the factory I will give the people of Newport the benefit. You will never get such bargains again in shoes. This is not a bluff sale—I believe in straight-forward business.

Our $3.00 SHOES or $3.50 Special,

"A Gentleman's Natural Selection" for spring are ready for inspection. They include all that is best in fine footwear, styles that are new and correct, a fine selection of leather. Fashion, Fit and Finish the keynote of the line for which we claim there are none better made.

—AT—

RAMLOSE'S, 43 Thames Street.

A New Supply of Shoes and Rubbers
AT THE
BIJOU SHOE DEPT.,
39 THAMES STREET.

W·L·DOUGLAS
$3, $3.50 & $4. SHOES
BOYS' SHOES
$2.00
$2.50

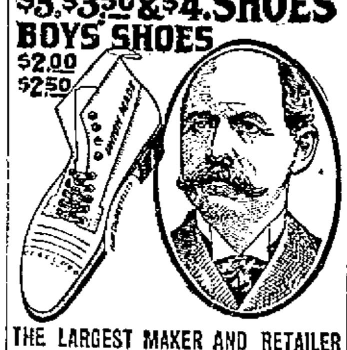

THE LARGEST MAKER AND RETAILER OF MEN'S FINE SHOES IN THE WORLD.

"SUPERIOR TO OTHER MAKES."
"I have worn W. L. Douglas shoes for the past six years, and always find they are far superior to all other high grade shoes in style, comfort and durability." W. G. JONES,
110 Howard Ave., Utica, N. Y.

If I could take you into my large factories at Brockton, Mass., and show you how carefully W. L. Douglas shoes are made, you would realize why they hold their shape, fit better, wear longer, and are of greater value than any other make.

CAUTION—See that W. L. Douglas name and price is stamped on the bottom. Take No Substitute. If your dealer cannot fit you with W. L. Douglas shoes, write for Mail Order Catalog. W. L. Douglas, Brockton, Mass.

—FOR SALE BY—
J. L. CUMMINGS,
152 Thames Street.

IF YOU HAVE ECZEMA.

If you have eczema would you like to get prompt relief and be permanently cured by a clean liquid preparation for external use? MR. JOHN M. CALLAHAN the chemist has this remedy in stock. He knows the ingredients and knows of its wonderful curative and healing properties. ZEMO has cured a great many chronic cases of eczema and other forms of skin and scalp disease. MR. JOHN M. CALLAHAN will give you a booklet on skin diseases and explain to you how you can be cured in your own home by this clean, simple remedy. ZEMO is pleasant to use and can be used freely on infants. It cures by drawing all germ life and poisons to the surface of the skin and destroying them, leaving the skin clean and healthy.

COAL AND WOOD.

GREAT CARE IN HANDLING
Is insisted upon at the yard and at the delivery point for our

COAL.

This, and the fact that it is Wilkesbarre, the best general purpose coal in city accounts for the good words we are receiving for it.

Gardner S. Perry,
64 Broadway.

D. J. SULLIVAN & CO.,
DEALERS IN
Lykens Valley
Red and White
Ash Coal.
HICKORY, OAK AND PINE WOOD
Cut all sizes for fireplaces.
PHONE 575.

DRUGGISTS.

DAER OXYGEN TOOTH POWDER
Generates oxygen in the mouth and leaves that clean taste. Whitens and preserves the teeth. 25c. per can.
The W. H. Cotton Pharmacy.

Toilet Cologne.

Cucumber Cream for the Complexion.

Amandine for Chapped Hands.

Wright's Headache Wafers

USE
DOWNING'S
LISTERATED TOOTH POWDER.
Contains no injurious ingredients. Recommended by dentists. It whitens the teeth, preserves the gums and sweetens the breath; a sure germ destroyer.
A large bottle for 25c.
PREPARED BY
DOWNING BROTHERS,
PHARMACISTS,
42-44 BROADWAY.

IF YOU WILL USE
Wyandotte Sanitary
Cleaner and Cleanser
Everything may be easily made clean, sweet and pure, like new. "Wyandotte" is a dry, snow-white powder, with no grease, fat, lye, acid or preservatives in its composition. Neither does it contain a particle of animal or vegetable matter. It is purely a mineral cleaning compound. This may be a new idea to you, yet "Wyandotte" has been thoroughly tested and bears the unqualified endorsement of Pure Food Inspectors, Dairy Officials and Boards of Health.
Five-Pound Bag
Twenty-Five Cents.
COLE'S PHARMACY,
302 THAMES STREET.
Opp. Newport Trust Co.

CORNS
May be easily removed by using
"Waukeazy"
Corn Solvent.
Try it and you will get instant relief
FOR SALE BY
JOHN M. CALLAHAN
Reg. Druggist.
COR. BROADWAY AND COLLINS ST.

Bellevue Laundry,
We Make a Specialty of Starch Work.
Pond Avenue and Warner Street.
All our shirts are starched and ironed by hand.
Work called for and delivered to any part of the city.

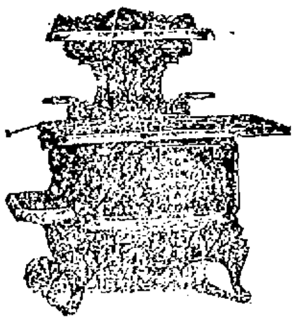

HOUSECLEANING ?
If not, you're so near to it that you dream about it nights. The principal question—Can I afford a new range? You certainly cannot afford to keep that old one. You have wasted enough in the past year to half pay for an up-to-date, "Built-to-Bake"
HOUSEHOLD RANGE.
Every range has a cast iron guarantee.
From $22.50 to $50.00.
MARDEN, 281 Thames Street.
Cor. N. Y. Yacht Club Wf.

BE ON TIME.
For one week only we will sell you a first-class Allan Clock. Regular $1.00 value. Fully warranted for 89c. Only 100 in stock, so we advise early buying.

Big Reductions,
All grades of Street and Stable Blankets at practically your own price. No reasonable offer refused.

Prairie State Incubators and Brooders.
The best Made.
All sizes in stock. Start now.

Oliver Wiard & Eddy Sulky Plows.
Arlington Wiard and Centennial Swivel Plows. Oliver Eddy and Wiard Plows in all styles.

"Lullaby" Brooders.
A practical machine gives first class results. No heat. No expense. Any one can operate it.
$1.50 each.

Garden and Field Seeds.
New stock now on hand. Fertilizers and Farm Implements. The most complete line in Newport county.

THE GEO. A. WEAVER CO.

Does Your Roof Leak?
If so, cover it with Regal Roofing and it will leak no more. Regal Roofing can be laid over shingles or tin, can be laid by anyone and a 7 year guarantee is given by the makers with every roll of two ply. Regal Roofing is made from the best materials obtainable and will not soften and run from the heat or crack from the cold. Call and see the Regal before buying any other roofing.
S. W. COGGESHALL. 201-203 THAMES STREET.

Cyphers
Insurable
Incubators
Impossible for them to take fire. Makes no difference to your insurance policy. Requires no supplied moisture. Self-regulating, self-ventilating. Hatches a larger per centage of strong, healthy chicks when in competition than any other machine on the market.
POULTRY SUPPLIES OF ALL KINDS.
WM. B. SCOTT & CO.,
8-10 Broadway.

Everybody Works, Even Father, on Pierced Brass.
A new lot of new designed pieces just in. Our stock is always showing something new in this line. Jewels, Fringe, Shanks, Benders, Awls, Mallets, etc. Outfits with prices to suit everyone.
A small supply of Wireless Goods—Coils, Detectors, Lightning Aresters, Receivers, Spark Gaps, Switches, etc.
GEO. H. CHASE. - 33-35 Broadway. Phone 64

LAST CALL
THIS SEASON.
We have decided to continue our Half Price Sale for two more weeks. We are willing to sell our goods below cost, so as to make room for Spring Goods which are coming in.
Don't Miss This Sale.
PARIS HOUSE,
20-26 Broadway.
Ph. Moskovitch, Prop.

If in want of
HORSE
BLANKETS
Visit Gratrix.
No reasonable offer refused.
GRATRIX, - 96 Broadway,

THE NEWPORT JOURNAL
AND WEEKLY NEWS.

THE TRADES.

Lincoln Hammett Co.
NOW ON
Mary Street,
BIRCKHEAD PLACE.

AVOID THE RUSH.
Alfred H. Cornell,
PAPER HANGER,
1910 Imported and Domestic Wall Paper Samples. 1910
40 S. Baptist St. Phone

CUSTAF ANDERSON,
CARPENTER AND CONTRACTOR.
First-class work guaranteed.
Pansy Cottage. Tel.

Telephone 1097.
CEMENT WORK PLASTERING
TILE SETTING BRICKLAYING
JAMES M. MEIKLE,
Mason Work.
Estimates given on Jobbing Promptly
All kinds of work. Attended to
OFFICE MORTON AVENUE.

J. Joseph M. Martin,
MASON CONTRACTOR.
Mason work in all its branches. Brick Work Cement Work, Tiling, Plastering, etc.
12 NARRAGANSETT AVE. Tel.

Chas. M. Hughes,
Carpenter and Builder.
General Jobbing a Specialty.
Residence 7 Francis St. Tel.

Daniel J. Mahoney, Mason Work
I will give you an estimate to tear down your old ceilings, replacing them with new ones or concrete your cellar, repairing your chimneys, tiling your bathroom, fireplaces, vestibules, etc. Jobbing of all kinds attended to.
Residence 18 Pond Avenue.

BANISH
PLUMBING
WORRIES.
The next time any part of your plumbing refuses to work, springs a leak or needs repairing or replacing, take the shortest cut to satisfaction and peace of mind by phoning or consulting

T. B. Connolly,
Contracting Engineer,
Plumbing, Heating and Ventilating
A large supply of pipe fittings and valves of every kind always on hand.
339 THAMES STREET,
Perry Mill Building.
Phones—Office 180. Residence

ALEX. J. FLUDDER,
MASON WORK
In all its branches.
Draining & Plumbing work a Specialty
Dealer in first quality Akron Drain and Sewer Pipe.
Grease Traps, Chimney Flue Lining
Extra Heavy Iron Soil Pipe and Fittings
Iron Cistern Covers and Frames
Stable and Yard Traps, etc.
Telephone connection 525 Chapel Place

Let us Show You the Merits of
Crawford
Boilers.
Steam or Water.
CLARK & BRIGGS,
15 Mary Street.
Telephone 1119, 1611.

NOTICE!
Alexander Nicol, Builder.
Having finished the New Mumford School, giving the city a first-class job I am now ready to give you a figure on any work which you may have. I can save you money as I did the city.
Residence and shop, 25 Newport Ave.
Telephone 1643.

M. A. McCORMICK,
General Contractor and Builder
Concrete Building Blocks.
Boards for Jig Saw Work.
MILL WORK
IN ALL ITS BRANCHES.
Plans and estimates furnished
Office and Mill.

R. L. OMAN, JR., & CO.,
Successors to Goddard & Barlow.
Tin and Sheet Iron Workers.
General Jobbing.
Rear 200 Thames street.

MORGAN BROTHERS
Contractors and Builders
All kinds of Mason Work, Bricklaying, Plastering, etc., at short notice and lowest prices.
6 DEAN AVENUE.
Telephone 1466.

HUDSON RIVER
Blue Crushed Stone,
For paths and driveways.
J. K. SULLIVAN

TAX DODGERS' DOOM SOUNDED.

Recommendations, Though Radical. Generally Commended.

Summary of the Doings in Both Branches of the General Assembly the Last Week.

[Special correspondence of the News.] PROVIDENCE, March 7.—The event of most interest in legislative circles last week was the report made to the General Assembly by the joint special committee on taxation. This committee had been at work for a long time on its report, and its recommendations had been awaited with great eagerness by people both within and without the legislature. These recommendations are very radical, and their adoption would result in quite a revolution in financial circles in the state but, on the whole, they have been received with a large degree of commendation, and the belief is quite generally expressed that they are in the interest of the state and that their adoption would put the state on a better footing in the eyes of other states and also establish a more equitable system of taxation than the state now possesses.

Quite the most interesting, if not the most important, feature of the report was the fact that if it is adopted it will sound the doom of tax dodgers in the state, inasmuch as its provisions are such that no taxpayer can escape taxation somewhere. Of course one result of the recommended system would be a very material addition to the treasury, so that there would be plenty of money for the running expenses of the state, as the proposed corporation tax alone would bring in thousands of dollars to the state which it does not now receive.

The special recommendations are this corporation tax, a reduced rate on intangible personal property, a collateral inheritance tax and a state tax commissioner. The only opposition which has been heard to these provisions is from the real estate men, who object to any tax on mortgages, on the ground that double taxation is thus involved. How much of the report will be adopted—if, indeed, any—is, however, an uncertainty, as practically no discussion of the matter has been indulged in among the members of the legislature; but even if the present legislature does not act at all on the recommendations, the committee has done a very valuable work in preparing and submitting so comprehensive and complete a report.

The commission appointed to redistrict the state organized last week, with Francello G. Jillson as chairman and Colonel Ambrose Kennedy of the governor's staff as clerk. The commission has been assigned rooms in the state house, and will at once begin its work. It is a long and by no means easy task which lies before this body, but it is a commission which ought to be able to do it well.

The Grand Trunk railroad charter will be given a hearing next Friday afternoon—or, at least, a hearing will be begun at that time; it is not expected that it will be completed then, but, rather, that it will occupy several days. To this hearing both President Mellen of the New Haven road and President Hayes of the Grand Trunk road have been invited, but it is not known that either of them will be present. It is very probable, however, that both roads will be represented at the hearing, though perhaps not by their heads.

Several very interesting hearings were held last week on important measures before the legislature. One of these was on the bill for the restoration of capital punishment by the penalty of hanging in case of murder. Both sides of the question was represented at the hearing, and strong arguments on each side were presented. Those who advocated the bill included several ministers, and it was noticeable that the majority of the speakers on this side were residents of the city of Pawtucket, where a murder was recently committed which is believed to have been the cause of the introduction of this bill at this particular time. The principal opponent of the measure was City Solicitor Baker of this city, and in his argument he brought out two particularly good points—that the criminal laws need revision, and that the free use of the pardoning power by the governors of the state has had a bad effect on criminals, in leading them to [illegible] to expect, that they will be pardoned if they are convicted of crimes they have committed. There is such a variance of public opinion on the subject of the restoration of capital punishment that it seems rather doubtful if this bill will be passed.

Another hearing was on the woman's suffrage question, and it was attended by a large number of women, so that the state house had quite a different aspect from that which it usually bears. The arguments in favor of the granting of the franchise to women were earnest and were not confined to women, a number of well known men joining their voices in the chorus which demanded the privileges of the ballot for women. The women have been asking for a number of years in this state for the power to exercise this franchise, but have made little advance, and it would be a surprise even to the women themselves, probably, if it should be granted; but there seems to be little likelihood of such a surprise being given the supporters of the measure.

Still a third hearing was on the proposed constitutional amendment providing for biennial elections. There was practically no opposition to this [illegible], but the most interesting feature of the discussion was a humorous reference by Democratic Representative Nolan of this city to General Brayton and Frank W. Tillinghast, chairman of the executive committee of the Republican state committee, as "the Gold Dust twins in reform," a characterization which was greeted with great enjoyment, even by the Republicans who heard it.

The legislature is losing little time [illegible] the proposed city charter for the [illegible] Cranston. The senate held two [illegible] on the measure last week, and [illegible] promptly passed it, in spite of strenuous opposition of a few [illegible] who thought it ought to be [illegible] to the people of the town before [illegible] adopted. The bill had been [illegible] passed by the house, but [illegible] amended it slightly, and so [illegible] to go back to the house for [illegible] in its amended form. That [illegible] expected to be taken without [illegible], so that the charter is [illegible] existence before the end of [illegible]. There are many people [illegible] town who object strenuously to [illegible] of this charter without a [illegible] vote on it, but their objections have been overridden by both [illegible] already, and so nothing but [illegible] of the scheme is now [illegible].

A [illegible] number of new bills were [illegible] last week, but not very [illegible] of special or general interest. There was one to regulate [illegible] that easy egress should [illegible] in case of accident, another affects savings banks by widening [illegible] sphere of investments, and another would open the state armory to certain societies which desire to hold there entertainments on a large scale. There is strenuous objection to this resolution from the militia, on the ground that the armory is a state institution, and therefore should not be used by civilian bodies for purely social purposes, and it is doubtful if the bill will be passed.

That resolution for the printing of the address of Speaker Burchard and the legislature on Washington's birthday has been passed, but there was a bit of opposition to it and the committee on finance, to which it was referred in the senate, asked to be relieved from consideration and recommendation upon it. Of course the state will pay the bill, and it will be no small one.

Senator Sanborn of Newport, who introduced the resolution for the appointment of a delegation to attend the celebration of the centennial of the battle of Lake Erie, will head the delegation. The observance of this important historical event will occur next September.

Nine weeks of the session have gone, and only six remain for which the members can receive pay, but how long the session will continue before a recess is taken until midsummer, to receive the report of the re-districting commission, no one appears to know as yet.

Rawson.

FAILS TO MAINTAIN PACE.

Vietrey's Team Defeated by Rose's on Small Margins in the City Bowling League.

The match in the City Bowling League last evening was between Rose's and Vietry's teams, the former winning two out of three strings. Vietry's team started out with a rush, making 499 in the first string and seemed an easy winner of the match. They failed, however, to maintain the pace and lost the next two strings on small margins. Vietry's made the high single, 121, in the first string, and Milne made the high total, 287. Milne and Martin each made 100. Sheehan of Rose's team made 101. Sheehan of Vietry's team made 105 and Vinti, 106. The individual and team scores are as follows:

Rose's Team.				
Norbury,	97	97	91	285
Sheehan,	85	101	78	264
Rose,	86	89	76	251
Martin,	100	82	90	272
Milne,	91	96	100	287
	459	465	435	1359
Vietry's Team.				
Murphy,	86	92	81	259
Vinti,	95	106	83	284
Haipin,	92	88	94	274
Sheehan,	105	89	90	284
Vietry,	121	82	82	285
	499	457	430	1386

LESS SALOONS IN 1907.

Statistics Show General Decrease in Number of Liquor Licenses, All Over the Country.

There was in 1907, a decrease of 6 per cent in the number of saloons throughout the country, according to the United States Census Bureau's forthcoming report on the statistics of the 158 largest cities which had a population of over 30,000 each that year.

The report, prepared by chief of division E. H. Maling, contains complete statistics of the number of liquor licenses in force at the close of the license year in each of the cities and the number of inhabitants to each dealer selling liquor by the drink.

More than one fourth of such dealers in the 158 largest cities were reported from New York and Chicago; the cities of over 300,000 population with the smallest number of saloons were Washington (521) and Pittsburg (818). In cities of this class, the largest number of saloons in proportion to the population were in Milwaukee and New Orleans where, in the former, there was one dealer selling liquor by the drink to every 142 inhabitants and, in the latter, to every 200 inhabitants. The number of inhabitants to every dealer in Philadelphia was 761, and in Boston 758. The other cities having less than 200 inhabitants to each dealer were Galveston (134); East St. Louis (143), Mobile (153), Houston (158), Hoboken (168), Sacramento, Cal., (188), San Antonio (179), La Crosse, Wis., (183), Springfield, Ill., (188), and West Hoboken (191).

The smallest number of saloons in proportion to population is shown for the cities of Pennsylvania and Massachusetts, and the largest for those of Texas, Ohio, and Wisconsin.

In comparing the number of retail liquor dealers in 141 cities reporting for both 1907 and 1908, it is shown that there was a decrease of 6 per cent in the number of saloons in 1907. The decrease was general in nearly every part of the country except the Rocky Mountain and southwestern states.

WEDS BOYHOOD SWEETHEART.

After having been separated 20 years, during which time both had taken different helpmates, James W. Harmon and Mrs. Elizabeth Robinson have been married in Buffalo. The wedding followed an engagement of their boyhood and girlhood days. An estrangement caused them to separate, Harmon going to Montana, where he prospered and married.

About two years ago Mrs. Harmon died, and within a few weeks after this Harmon learned that the girl of other days was a widow. He hurried to Buffalo, where he found Mrs. Robinson. Explanations followed the meeting, and a minister was called on to tie the knot.

PERSONALS.

....Morris S. Mackenzie, grand master of the Grand Council, Royal and Select Masons of the state of New York, died yesterday at his home in Watervliet. He was secretary of the Troy Methodist Conference.

....The Society of American Women of London gave a dinner last night in honor of the ex-Vice President of the United States and Mrs. Charles W. Fairbanks. Mrs. Robert Fairbanks, president of the society, presided.

....A bronze tablet to the memory of Rev. Theodore L. Cuyler, for half a century pastor and pastor emeritus of the Lafayette Avenue Presbyterian Church, Brooklyn, was unveiled Sunday morning. The tablet was secured through the contribution of $1 by each of several hundred friends.

....Oscar S. Straus, the American ambassador to Turkey, and Mrs. Straus have sailed from Constantinople for Cairo on gunboat Scorpion. Mr. and Mrs. Straus will meet former President Roosevelt, and will then make a six week's cruise in the Mediterranean before returning to Turkey.

....Professor E. M. Boutroux of the Institute of France, the first teacher of philosophy to be sent to this country by the Cercle Francais delivered the first of his series of lectures, today at Harvard University. Professor Boutroux says that he is the first of the French lecturers sent to this country by the Cercle Francais who has been asked not to repeat his Harvard lecture at Columbia and other American universities.

....Dr. Mathias Cook, one of the oldest practising physicans in Utica, N. Y., was found dead in his bed yesterday. Dr. Cook was a surgeon in the Civil war, and served in the same capacity in the Franco-Prussian war. He was formerly a well known collector of stamps, and his collection had frequently been exhibited in large cities. It was sold a few years ago to a resident of New York city.

An Evening Wrap.

This evening coat of whit broad cloth is trimmed with a motif of black velvet and gold soutache, the buttons and frogs also of black. These wraps often have full sleeves and body cut in one.

THE MOTHER.

[Hester L. Radford, in Atlantic Monthly.]

You struggled blindly for my soul
And wept for me such bitter tears
That through your faith my faith grew whole
And fearless of the coming years

For in the path of doubt and dread
You would not let me walk alone,
But prayed the prayers I left unsaid
And sought the God I did disown.

You gave to me no word of blame
But wrapped me in your love's belief.
Dear love, that burnt my sin like flame,
And left me worthy of your grief.

FANCIES.

The rabbit and the rooster show
That nature's ways are queer;
One has hair without a comb and one
A comb without the hair.
—[Boston Transcript.

Stella—Is she in her declining years.
Bella—No, her accepting ones—[Illustrated Bits.

Mrs. Youngwif.—What have you ever done to prove your love for me?
Mr. Youngwife—Darling, I've contracted a lovely case of chronic dyspepsia.—[Judge.

Lady Caller (confidentially to her hostess)—My dear, why doesn't the dean pad his legs?
Wife of the Dean (pathetically)—But, my dear, he does!—[Punch.

Little Willie—Dad, give me twopence and I'll be a good boy.
His Pa—No, my boy, I want you to understand that a son of mine must be good for nothing.—[Comic Cuts.

Patient—These new teeth, doctor, seem to cut and grind my old ones a good deal.
Dentist—Ah, yes; they cut the ones not in their set.—[Boston Transcript.

"Oh, let the other fellow do the worrying," said the happy-go-lucky man.
"A great many people say that," replied the man who worries, "and it seems as if I were nearly always picked out to be the other fellow."—[Washington Star.

The Bank Teller—Have that woman shadowed; I think she's a second Cassie Chadwick!
The Detective—On what do you base your suspicions?
The Teller—She indorsed a check at the right end!—[Cleveland Leader.

"What was the bridge of sighs?" asked the woman who was looking at the picture book.
"I suppose," replied Mrs. Flingit, "that it is one of those games in which you are obliged to make it spades every time."—[Washington Star.

Weak, Weary Women

Learn the Cause of Daily Woes and End Them.

When the back aches and throbs.
When housework is torture.
When night brings no rest nor sleep.
When urinary disorders set in
Women's lot is a weary one.
There is a way to escape these woes.
Doan's Kidney Pills cure such ills.
Have cured thousands.
Read this woman's testimony.

Mrs. Mary Cunningham, 41 Congregational St., Bristol, R. I., says: "I had backache for so long that I was beginning to think I would never be free from it. I also suffered from sharp, shooting pains in my sides, had sick headaches and was often so dizzy that I could not stand alone. I felt weak and had no ambition. Having heard a great deal about Doan's Kidney Pills, I decided to try them and procured a box. I am now glad I did so, for they removed the pains and strengthened my entire system. I have great faith in Doan's Kidney Pills and take pleasure in recommending them."

For sale by all dealers. Price 50 cents. Foster-Milburn Co., Buffalo, New York, sole agents for the United States.

Remember the name—Doan's—and take no other.

M. BIESEL.

Embroideries, Stamped Goods

And all Materials; Yarns, Wool, Hand-Made, Knit and Crochet Goods, Toys, Dolls, Notions, Stamping, Plaiting and Pinking, Beads.

180 BELLEVUE AVENUE.

PLAYGROUNDS IN THE CITIES.

Maintained by Public Appropriation In Connection With the Schools and in the Parks.

It is shown in the United States Census Bureau's special annual report for 1907, now in press, relative to the statistics of the 158 largest cities each having over 30,000 population in 1907, that playgrounds are maintained in 75 of the 158 cities included in the report, and the city appropriations for playgrounds increased from $516,277 in 1906 to $741,912 in 1907. More than one-third of the amount was appropriated by New York, the cities next in order being Milwaukee, Washington and Pittsburg. Private contributions for playgrounds was greatest in Washington. The total acreage devoted to playgrounds was greatest in Indianapolis, followed by New York, Boston and Baltimore. In New York most of the area devoted to playgrounds was connected with public schools, while in the other cities named, most of the playground area was in city parks.

Early Spring Shoe Styles

For Ladies.

Black cloth top, button boots, of either patent or vici leather. New dress boots on stylish lasts $3.50 and $4.00.

—AT—

The T. Mumford Seabury Co.'s.

LIME

Just arrived, a carload of Connecticut Lime in 200 lb. barrels.

Fresh Dexter Lime in 200 lb. barrels.

PORTLAND CEMENT by the bag, barrel or carload.

JOHN M. FRIEND.

Masons' Supplies, Drain and Sewer Pipe.

108 Third Street.

Tel. 311.

Wall Paper.

Great reduction in wall paper, as we must make room for new goods.

JOSEPH GRAHAM,

68-70 Spring Street.

DO YOU WANT A

HEDGE PLANTED?

Spring is the time. Ask my price. Gentlemen's estates and resident places cared for, new ground graded.

S. Nickelsen. 47 Gould Street

FOR ARMY OF DEFENSE.

Meyer's Order for First Division Due to Combine Manoeuvres.

WASHINGTON, March 7.—The outgrowth of the combined manoeuvres and encampments of the regular troops with the National Guard has been the issue of a general order by the Secretary of War creating the first division of the army of defense. This includes all New England and the state of New York. The purpose is to have the regulars and militia organizations within that division organized into a permanent force, capable of being used as a unit in any great emergency. In the case of the First division, the headquarters will be at Pine Plains, N. Y., where the annual encampments are to be held. It is the purpose ultimately to create eight other divisions, comprising the entire territory of the United States. Secretary Dickinson has obtained the assent of the governors of the states within the limits of the First division to this project, and the closest co-operation between the regular and the National Guard, comprising the mobile army, is promised.

Assistant Secretary Oliver was enabled to announce today, with satisfaction, the complete success of the department's plan for having a twin battery of coast artillery for every one of the National Guard heavy artillery organizations. The regular army twin is charged with educating the guardsmen and generally associating so closely with them in all proper ways as to secure the closest co-operation in time of war.

SPECIAL THIS WEEK.

50 pieces of a new washable suiting in all the latest color effects. This suiting is known as

Grecian Rep

And is similar in texture to a poplin. All of the styles shown are very desirable for spring and summer wear and include light and dark grounds with stripes, polka dots, etc., in navy blue, brown, tan, pink, green, lavender, light blue, black and white, etc.

This fabric is made to retail at 19c per yard and should find a ready sale at that price.

This week we offer the entire line at

10c a yard.

This offer is made to call your special attention to our very complete line of wash goods for spring, including many novelties, never before shown in Newport.

WM. B. SHERMAN, JR.,

145 Thames Street.

Tel. 995.

GROCERIES AND PROVISIONS. GROCERIES AND PROVISIONS.

TO THE HOUSEKEEPER.

HOW LONG WILL YOU PAY?

HOW LONG WILL YOU PAY the advertising bill of Flour Manufacturers and get nothing back?

When you use flour advertised on Bill Boards, in Street Cars, Newspapers and Magazines you pay for the advertising and get nothing back.

When you use "SNOW-BALL" Flour the money spent for advertising by our premium method is returned to you in your choice of any premium you may desire in our Booklet or Catalog, thereby returning a part of your original investment.

But, Speaking of Investment,

NOTICE THIS FEATURE.

Use one-third less of "Snow-Ball" than other flours for the same amount of liquid.

This saving is absolutely necessary to obtain the best results.

Read the above once more carefully, then consider the economy in using "SNOW-BALL."

W. C. SCOTT,

POSTOFFICE SQUARE. Phone 543.

GROCERIES AND PROVISIONS.

OCCIDENT FLOUR

Is One of the Very Best Grades of Flour Milled.

THERE IS NONE BETTER.

I have a carload in today in all sizes of packages from a 5 lb. to a 98 lb. bag, Half and whole barrels in wood.

I guarantee this flour to be better in every way than any of the regular standard patents and equal to any of the highest grades of fancy flour made regardless of price.

To introduce this flour in Newport I shall for a short time sell it at prices far below those of equal quality and warrant it to suit in every particular. Give it a trial and be convinced.

James A. Eddy,

Cash Grocery and Market,

237 Thames St.

Where you will always get good BUTTER.

Telephone 110.

We are receiving daily from

THIS ISLAND FRESH EGGS

The quality is fine. The price is lower.

Choice Sound Cranberries.

FOUR VARIETIES OF COCOANUT MACAROONS FINE GOODS.

Charles A. Manchester,

BROADWAY.

New Fresh Vegetables

—AT THE—

SEA SIDE MARKET.

Green Peas,	Green Beans,
Brussel Sprouts,	Okra,
Cucumbers,	Radishes,
Egg Plant,	Mushrooms
Tomatoes,	Olives,

French Endive.

R. G. and Cie COGNAC,

Fine California

BRANDIES.

25 B'way, PELEG BRYER, 11 Spring St

INDEPENDENT ICE AND COLD STORAGE COMPANY,

Sherman's Wharf.

DEALERS IN

Natural and Artificial Ice.

DRY-PACKED ICE CREAM,

ICE CREAM AND ICES.

Fresh-Made Candies, Chocolates and Bon Bons.

Cakes Plain and Fancy.

For Customers Where Quality Counts.

H. D. FRASCH,

Tel. 997. 170 Thames St.

GROCERIES AND PROVISIONS.

SPECIAL!

We offer Van Camp's Tomato Catsup, regular full pint bottles, for a short time at **14c** a bottle

Van Camp's large 20-ounce can Evaporated Milk at **7c** a can

WalterBaker's Breakfast Cocoa our regular price **19c** a box

Strictly Fresh Island Eggs **35c** a doz.; 3 doz. for $1

Good Eggs **28c** a doz

Choice Pink Salmon, regular rice 3 cans for **25c**

Very Fancy New Orleans Molasses **50c** a gallon

Takhoma Biscuit, still going at **4c** a package

—AT—

The Boston Grocery,

City Hall Square, Broadway

O. F. Wilcox, Prop'r.

Tel. 339.

KING ARTHUR FLOUR.

America's Highest Grade.

A Trial will convince you of its superiority.

SPECIAL SALES in our Meat Department Saturday Afternoon and evening.

T. FRED KAULL,

291-393 THAMES STREET.

Tel. 476.

FISH MARKETS.

Large Fancy

NAVEL ORANGES

29c a dozen.

WYATT'S MARKET.

Tel. 333.

Salt Salmon,

Smoked Salmon, Smoked Halibut, Salt Cod Tongues, Salt Mackerel, Smoked Labrador Herring,

Easterbrooks's Sugar-Cured FINNAN HADDIE.

BROADWAY CASH FISH MARKET.

C. A. Easterbrooks, Prop'r,

Telephone 814. 60 Broadway.

WATER.

Persons desirous of having water introduced into residences or places of business should make application at the office of the Newport Water Works, 6 West Marlborough street. Office hours from 8 A. M. to 5 P. M.

NEWPORT DAILY NEWS.
Published every afternoon except Sunday.

Office 207 Thames Street.
T. T. Pitman, Proprietor.

News, $6.00 a year. 12 cents a week.
Journal and Weekly News. $2 a year.

TELEPHONE CALLS.
Business Office, down stairs, 9908
or if that is busy, 17
Editorial and Reportorial Rooms Upstairs, 782
Publisher's Residence, 13 High St. 322

The Newport Journal contains the best matter in the Daily News each week, and will be sent anywhere in the United States, postage paid, for two dollars a year in advance. Requests for change of address should give old address as well as new.

BACK NUMBERS.

Copies of the Daily News two weeks old three cents extra for each month or part of a month. Copies of the Newport Journal and Weekly News, one month old five cents extra for each month or part of a month.

Yearly or Term Advertisers are limited to their immediate business, are guaranteed but five insertions in a week and are allowed fifty-two changes a year. Legal notices, auction sales, amusements, cards, wants, and lost and found are not included in space contract.

Advertisers using both the **daily** and **weekly** papers gain the advantage of distinct classes of readers, no person reading both the daily and weekly. The Journal goes among people who read no other local paper.

Newport Daily News

TUESDAY, MARCH 8, 1910.

Carriers of the Daily News are forbidden to roll or twist papers and throw them upon premises; are not allowed to have other boys with them without permission and have no papers to sell.

WHY NOT THE OLD CITY HALL?

A generation or more ago, before the present City Hall was built or the present site was agitated, the need of a new City Hall was felt and there were various propositions made at various times. One of these propositions, which seems to be partially applicable today, is that of making use of the old City Hall—Granary—Market house. The scheme then suggested was to take the two corners of Long wharf on which to construct the foundations of a new structure for municipal affairs. According to the plan of that time, Long wharf was to have been arched over and Washington square would have been graced by a public building at either end. The two foundation piers were to have been made use of by devoting them to the police and fire department headquarters, thus bringing these two departments under one municipal roof, and most conveniently located.

Today there is more need than ever of a new police station and it is suggested that the old City Hall would make a good location for a new police station and what is more, that the present ancient architecture in capable hands might be so converted into a modern structure as to not only preserve it as a valuable sightseers' asset for the city, but to provide the much-needed modern accommodations for the police. More land might be required in the rear for the expansion of the building, and the rear portion, it is said, might be carried up another story or two, but in the main the exterior of the old structure should be restored to its old form. The walls are still in good condition and the building is of a type of architecture which is worthy of preservation. It is further argued that by the location of the police station there the city would reap a greater benefit than it would by building elsewhere and continuing to receive the present rental for its property.

The matter of a new police station will come up at the meeting of the Representative Council Wednesday evening, when it is expected that a committee will be appointed to consider the subject, and this suggestion of the possible use of the old City Hall for this purpose will undoubtedly receive due consideration before the committee makes its report. There is no doubt about the need of a better and larger police station, and the main question to be settled is where the building shall be located. The committee will undoubtedly make a thorough investigation before bringing a definite proposition before the Council.

WAR ON THE HOUSE FLY.

With the warm days of spring approaching the campaign against that breeder and carrier of filth and disease, the house fly, should be begun at once, for its season of work is near at hand and there can be little doubt that if everybody did his best to exterminate this pest a very distinct advantage to the public health would be gained and a very interesting example afforded of the lessons which progressive medicine teaches.

Now that it has been conclusively established that flies convey disease, war should be waged against them and steps be taken, as far as possible, to exclude them from among us. It is not always possible to trace the origin of illness, but it is generally easy enough to give valid reasons why the fly can be the introductory agent, for it is not particularly scrupulous as to its environment, as it alights at one time on the most offensive material and at another on the food in the pantry or on the table, carrying disease germs wherever it goes, and with very little opposition for the most part.

Now that people are waking up to the immense amount of harm it can do, and how much of a menace it is to the public health, more and more thought is being given as to the best means to use in exterminating it, but persons giving the matter much thought, generally agree that careful attention to the sanitary arrangements of the home, careful screening of doors and windows, attention to removing and covering all garbage and other refuse so that the premises, both inside and out, will be kept sweet and clean, with no chance for the insect to breed and eat, will be the most effective means of getting rid of it and at the same time of improving the health of the community by this care and attention to sanitation in and around the home.

We cannot begin this campaign against these little insects too soon, nor can the war be waged too bitterly, when we think of what hangs in the balance against them. The ounce of prevention in the beginning may mean many pounds of cure if we are careful to do our part well in this campaign against the fly.

THE PASSING OF THE MAID OF ALL WORK.

It is said by persons well qualified to know that it is only a short time now before the maid of all work in the household will be a thing of the past, and her place in the domestic machinery of the home will be better filled by the numerous electrical devices which are rapidly being invented and put on the market for this purpose. Within the last few years these inventions have increased in number by leaps and bounds, until now electricity is applied to half a hundred uses in homes, and new uses are rapidly being added to this list all the time. This is a widespread movement, and one which is more and more welcomed as the various inventions appeal to every housekeeper who has had them installed in her home. New York it is said, leads all the different cities in this movement, and it is claimed there are more families in that city who do all their cooking by electricity than in any other in the world, and that there are many homes there even now in which all the work of the household—sewing, washing, ironing, sweeping and cooking—is done just by pushing electric buttons.

It would seem as if the height of luxury had been reached and as if there were nothing more in the way of comfort one could wish for, when it is realized that the head of a family residing in one of these electrical houses, on awakening in the morning, pushes a button which closes the bedroom window before he gets out of bed and then pushes another, and turns on the electric heater. Before he is out of his bath the water is hot in his electric shaving mug, and a turn of a button sets his electric razor working. His breakfast is prepared on an electric range, and when he has finished this he takes his electric motor or an electric train to his office down town. After his departure the house is swept and cleaned by the electrical devices, the clothes are washed and ironed and all the other work is completed with the aid of electricity, and when he returns home his dinner has been cooked by electricity and is ready to serve.

This sounds very much like the fairy stories of our childhood, but it is the daily life, it is claimed, of more than one family in New York. It would seem as if what has been the dream of many a housewife who has wrestled with the servant problem of a home where all the domestic work was done by electricity without fuss or bother promises to be realized in a comparatively short time by the aid of these many electrical devices, which are proving more and more a blessing to persons fortunate enough to own them and to realize their worth.

MAKING CLOTHING FOR EXPORT.

One of the most curious pieces of commercial news is that the business of manufacturing clothing for export is to be established in New York. It is curious because the whole tariff rests on the theory that wages are so much higher in this country than abroad that prices of products must be higher here, and our manufacturers would be undersold unless the tariff came to their rescue.

This clothing will not be made from American cloths. The new industry will do nothing for American woolen mills, and it will afford no employment for American spinners and weavers. The idea is to use imported cloth and manufacture in bond. In this case 99 per cent of the duty could be drawn back; practically the materials could be procured at the foreign prices, plus the cost of carrying the goods back and forth, which is not a very serious item on a suit. A special agent of the Treasury, who is avowedly friendly to the high tariff system, told the ways and means committee a year ago what the items of cost in woolen cloth, English and American were, and his figures showed that the difference in the labor cost was very trifling; it would be wholly or in great part offset by the cost of bringing the goods to this country. The great difference between the cost of woolen cloth here and in England was due to the duty on wool.

Having, by the duty on wool, made the cloth too expensive for use in clothes for export, we cannot market any of our own fabrics through that channel, but the particularly interesting thing is that it is now proposed to bring foreign cloths here and make them up into garments by American labor, and then send them back to Europe to be sold in competition with clothing made in England and Germany and France and Belgium. It can hardly be claimed that such an enterprise as this proves the higher cost of labor in this country; this is only a projected enterprise. In the last few years, however, several cargoes of Scotch pig iron have been sent to Philadelphia to be cast into pipe in Pennsylvania foundries by American workmen, and then exported to Europe to compete with pipe which in its own form and in the form of pig, has not crossed the ocean twice, and which has been cast by the "pauper labor of the Old World."

March 8, 1819, was born Edwin Percy Whipple, a many-sided American author, his writing embracing a wide variety of topics and abounding in fine analysis, shrewd observation and acute insight, which were brightened by apt anecdote, wit and satire, though he never sacrificed truth to epigram and brilliant effect. Like Oliver Wendell Holmes, Whipple was in great demand as a speaker before college societies, and was once Fourth of July orator in Boston. He was always fastidious and self-exacting and few authors have contributed more richly to his line of literature.

Controller Pendergast of New York is to issue $50,000,000 worth of bonds at the unusually high rate of 4½ per cent interest. New York, with its enormous debt, has found it difficult to sell its low interest bonds, and the controller has undoubtedly found himself forced to offer the higher rate to attract purchasers. This is the first time that the high rate has been offered by the city of New York in recent years, and it is now offered as a special attraction to investors in this one sale of the city's securities.

The police are making a personal canvass of the members of the Representative Council in behalf of their petition for an increase of pay. It is still a matter of speculation if the increase will be granted, as many of the members have not decided whether it will be wise to make the change. The police have many good arguments in favor of their request.

As yet the investigation of the controversy between Secretary Ballinger and Mr. Pinchot has not resulted in settling the matter, but with the hearing only well begun more than a million and a quarter words have been recorded in the stenographic reports. This is said to mean approximately 1,550 printed pages.

King Edward of England is on his way to Biarritz, where he will meet Dowager Queen Amelie of Portugal, and it is expected that the formal announcement will be made of the engagement of King Manuel of Portugal to Princess Patricia, daughter of the Duke of Connaught and niece of King Edward.

The never-failing sign that winter is over is the re-opening of navigation on the Hudson river, which is free from ice, except in the vicinity of Peekskill.

It is said that the people of Boston paid in ten weeks the sum of $2,730,155 for theatrical and moving picture shows.

We can hardly expect settled weather yet, but spring is certainly coming.

TO PROTECT AMERICAN JEWS.

The announcement of President Taft that he has instructed the American ambassador in St. Petersburg to seek a personal audience with the czar and to lay before that monarch the contention of the United States that Jews who are American citizens should have the same passport facilities as any other Americans indicates how much in earnest the chief executive is in his desire to fulfil the pledge he made on the East Side of New York in the campaign. Efforts to obtain any satisfaction through the Russian ambassador to the United States have proved futile. The Russian Foreign Office, when passed to grant the American contentions, which this government regards as nothing more than just, proved equally evasive and unsatisfactory. Now, however, Mr. Taft has taken steps to bring the subject to the personal attention of the czar, and it is expected that some satisfaction will result; if not the immediate granting of the concession, at least a tentative approval which will point to ultimate success. Negotiations with Russia usually present perplexing problems. When this country desired to bring the protest of American citizens against the Kishineff massacres to the attention of the Russian authorities, it will be recalled, Mr. Roosevelt had to resort to the expedient of forwarding the protest with a polite request that this government be informed if "it would please the imperial government to receive it." The answer was prompt and emphatic. It would not. But before the answer could be framed the Russian Foreign Office was compelled to read the protest.

A NEW ANAESTHETIC FROM "SLEEPY GRASS."

In one of the laboratories of the Rockefeller Institute is a chemist daily engaged in delving into the mysteries of "Stipa vaseyi." He expects to solve them, and when he does the institute will add to its many discoveries a new anaesthetic, harmless, effective and delightful to take. "Stipa vaseyi" has a common name. Cowboys and plainsmen, especially those herding cattle or sheep on the high plateaus of the Rocky Mountains, call it "sleep grass."

One of the many agents of the Rockefeller Institute heard not long ago of a striking example of the powers of this wild hay at a "bronco busting" contest. He found out soon afterward that its chemical properties had baffled scientists for generations. He gathered some of the grass and sent it to the institute, where a distillation was made and a gentle rabbit drank of it.

The rabbit went to sleep. Experiments showed that the little animal did not suffer pain while under its influence. When it awoke it was as cheerful at once as if roused out of a refreshing slumber. The heart action had remained normal throughout. Unlike the much used anaesthetics, there was no after effect, and the whole institute staff was at once eager to find out what the plant was made of.

A chemist of proved ability received the task of satisfying the desire of the staff, and Dr. Simon Flexner, in charge of the Institute, felt that an addition to the aids to surgery was about to be made.

NEW YORK JUDGE THREATENED.

Judge George W. Ray, who presided in the United States circuit court, New York, when the eight counterfeiters were convicted, and sentenced them to the federal prison at Atlanta for terms varying from 15 to 30 years, has received a threatening letter. The letter follows: "If the counterfeiters are not liberated you will die like a dog. We have killed better men than you or Smith or Flynn."

Abel I. Smith, assistant United States attorney, prosecuted the case, and Captain William J. Flynn of the secret service and his men made the arrests. The letter was signed "Black Hand." It was written in Italian, and in the left-hand corner was a roughly drawn dagger, sticking through a heart, and two revolvers, also crudely drawn, pointed at the former.

AROUND RHODE ISLAND.

Forestry Course in State College Opens Auspiciously.

Providence Gas Lower—Pastor Resigns Because of Health—Pawtucket to Have New Church.

A course in forestry was opened for the first time at the Rhode Island State College yesterday, and the attendance at the opening session shows that the course will undoubtedly prove successful. The work consisted of an hour of lecture work by Instructor Oliver Bishop of the Yale Forestry School, and a field trip lasting two hours. The course is of a practical nature, and includes the care and establishment of a "New England woodlot," the chief object being to familiarize the farmers and students taking the course with the trees of New England, and to instruct them in planting, harvesting and care of timber land. The Rhode Island State College in this matter has fallen into line with the other colleges of the country which have realized the importance of forestry. It is highly probable that if the course proves as successful as the authorities think it will this year, it will be enlarged and greatly improved next. Instructor Oliver Bishop, who has been engaged by the college, is a Yale graduate, and a student at the Yale Forestry School, and has had considerable practical experience in forestry work.

The reduction in the price of gas in Providence, which is to become operative April 1, was formally announced at the annual meeting of the stockholders of the Providence Gas Company yesterday. The report of the president stated that the lessening of the price is the result of the increase of business during the past year and the prospective increase which the future bids fair to produce. The reduction will be 5 cents a thousand cubic feet and will make the net price to consumers 90 cents a thousand feet. The report states that the company makes the reduction in compliance with the terms of an agreement with the city of Providence, it being desirous of serving the consumers in a satisfactory manner, and wishing to be considered a progressive company.

Rev. A. E. Legg, pastor of St. Paul's Methodist Church, Providence, has tendered his resignation to the trustees of his church, to be presented to the Southern New England Conference, which will meet at Attleboro March 30. Mr. Legg's resignation is induced by continued ill health, it being his desire to take a long rest. For the past several months he has been a sufferer from rheumatic fever, and has been living with relatives in Worcester. It was only after he had become convinced that an extended rest would be necessary to restore him to his usual health that he decided it would be impossible for him to accept the unanimous call extended to him by members of the church.

A committee was appointed at a meeting of the parishioners of the Church of Our Father (Universalist), Pawtucket, last evening to secure competitive plans for the construction of a new church, costing about $300,000, to replace the present structure on High street, which was damaged by fire Sunday evening, February 20. There was a large attendance of the church people and considerable enthusiasm was shown regarding the future. Various plans and propositions for building a church and for re-building the one destroyed by fire were discussed, and finally a committee of three was appointed to secure plans for the construction of an entirely new building. A committee of 15 members will solicit funds for the building. The spirit of the people was decidedly hopeful, and all showed their willingness to swing into line and work for the success of the new church.

The Ashaway Clay Works yesterday announced that a contract had been awarded for an addition of 10 chambers to the present kiln, which will increase the capacity of the plant from 300,000 to 500,000 bricks. The increased capacity is said to be demanded by present orders. The new wooden building over the new kilns will be 80 by 100 feet. It is expected, when the new addition is working, that it will be possible to empty one chamber of 20,000 bricks each day. The electric railway is to be extended about 200 feet in order to facilitate the work of operating the kilns. Plans are also being made for a large addition to the drying rooms.

Former Governor George H. Utter and Rev. E. Talmadge Root will be among the speakers at the annual meeting of the American Federation of Men's Church Organizations, an inter-denominational organization embracing all sorts of men's church societies, to be held tomorrow afternoon and evening in the First Baptist Church, Boston.

CARE OF TEETH OF NEGLECTED CHILDREN.

[Newark Star.]

It is creditable to the dentists of Newark that they should establish and maintain two clinics for the treatment of the teeth of children of the poor, dentists giving their time and services gratuitously to the work. It is well enough known that there is a lamentable neglect of the teeth and of cleanliness of the mouth among thousands of children. If ignorant parents could be educated up to a knowledge of the importance of the care of the teeth and the simple means to preserve the teeth, a vast amount of good would be done. But there will always be a large number of neglected children, with teeth going to early decay, and there should be good provision made to care for these children.

INSTRUCTION.

MISS H. OPITZ
Of Dresden.
INSTRUCTRESS IN PIANO AND GERMAN.
15 Whitfield Court. Tel. 1777

Mrs. T. W. Freeborne,
328 SPRING STREET.
TEACHER OF PIANO.
'Phone 1887

Indian,
A New Red Ash Coal
Free Burning and Clear from Slate, try a ton from
PINNIGER & MANCHESTER CO.
341 Thames Street.

"AWNINGS"
If Made Right,
Will Set Right,
And Are All Right,
We Make Them Right.
Let us give you an estimate.
McLelland & Heald,
Commercial Wharf, Newport, R. I.
Tel. 887.

COLORITE.
Now is the time to fix up your Easter hat. All colors, 25c.
100 dozen White Tea Cups and Saucers, 1st quality, 90c per dozen.
Good Brooms 39c. While they last. No goods delivered.
Daniel E. Sullivan,
Old City Hall Novelty Shop.
Tel. 665.

Card of Thanks

The Christian Church of South Portsmouth wishes to extend sincere thanks to all those who assisted in extinguishing the fire at the parsonage on February 16.

ELBERT A. SISSON, Church Clerk.

To the Electors of the Town of Jamestown.

The Undersigned hereby gives notice that the annual Town Meeting for the Election of Officers and transaction of general Town's business for the year ensuing the first Wednesday in April 1910, will be held in the Town Hall on **Wednesday, April 6th, 1910, at 10 o'clock A. M.** all nominations for town officers must be in the hands of the Undersigned or filed in the Town Clerk's office on or before midnight Monday, March 21st, 1910.

WM. H. SEVERANCE, Town Clerk.

Jamestown March 4th, 1910.

STATE OF RHODE ISLAND.
HOUSE OF REPRESENTATIVES.
Providence, March 4th, 1910.

Public Hearing.

The Committee on Corporations of the House of Representatives will hear all persons interested in the bill entitled

"An Act to Incorporate the Southern New England Railway Company,

In Room 313, State House, Providence, on Friday, March 11th, 1910, at 1 o'clock, P. M.

HORACE N. HASSARD, Chairman.
JOHN J. ROSENFELD, Clerk.

STATE OF RHODE ISLAND.
HOUSE OF REPRESENTATIVES.
Providence, March 3 1910.

Public Hearing.
BILL-BOARDS.

The Committee on Judiciary of the House of Representatives will hear all persons interested in Senate Bill 22 entitled "An Act authorizing cities and towns to regulate certain out-door advertising" In Committee Room 228, State House, Providence on Thursday, March 10, 1910, upon the rising of the House.

ROBERT S. FRANKLIN, Chairman.
ARTHUR A. RHODES, Clerk,
86 Weybosset Street.

STERLING INLAID SPOONS.
Guaranteed to wear twenty-five years.
American Beauty Rose
26 pieces for
$18.00.
—AT—
GLAZIER'S,
96 Spring Street.

FOR HOUSECLEANING TIME.
I wish to inform you that I carry at all times and would like to serve you, Lime, Muresco, Kalsomine, Paint (all colors), Varnish, Hard Oil, Enamel Waxene, Floor Polish, Jap-a-lac (all colors), Turpentine, White Wash and Paint Brushes from 10c to $2.50 each, Step Ladders (all sizes), Sponges, Mops, Window Brushes, Brooms, Floor and Stove Brushes, Wire and Rattan Rug Beaters, Furniture Polish that cannot be beaten. I also have in stock some Fresh Ground Bone for your lawns and flower gardens, there is nothing better, at 2½c a pound. I also have some strictly pure Lawn Grass, and all kind of Flower and Vegetable Seeds, all new and fresh.
H. L. DEBLOIS, 60 Broadway.
Telephone 388

OTTO COKE,
CHARCOAL, SAWDUST and WOOD.
Agency. - - - - THE BIJOU
18 THAMES STREET.

YELLOW PINE AND MAPLE FLOORING.
A. & H. G. Hammett
Lumber, Hardware, Sewer Cement, Brick, Etc.
319—321 Thames St.

THE WEATHER.

BOSTON, March 8. 8 A. M.—Forecast for Boston and vicinity—Fair tonight and Wednesday; moderate west winds.

WEATHER CONDITIONS.

Light snow flurries are reported at a few Lake stations, otherwise the weather today is fair over the country. The barometer is low over northeastern districts and the lower Missouri valley and Texas, and high over northwestern districts. The temperature is generally lower. In New England at 8 a. m. it ranged from about 26 in northwestern parts to 34 on the coast. At New York it was 34, Washington 40, Atlanta 44, Jacksonville 54, St. Louis 38, Chicago 28, St. Paul 20, Omaha 32, Kansas City 38, Denver 40, Los Angeles 52, San Francisco 50 and Portland, Oregon, 46.

J. W. Smith, Forecast Official.

LOCAL CONDITIONS.

	8 h	12 h	2 h
Temperature	34	37	39
Barometer	29.71	29.73	29.75
Wind	W	W	W
Weather	Clar	Fair	Fair

MINIATURE CALENDAR.

TUESDAY, MARCH 8.
Sun rises .... 6 h 10 m
Sun sets .... 5 h 44 m
Moon rises .... 5 h 01 m
Length of day .... 11 h 34 m
Day's increase .... 2 h 24 m
High water ...... 5 h 07 m; 5 h 40 m

WEDNESDAY, MARCH 9.
Sun rises .... 6 h 08 m
Sun sets .... 5 h 45 m
Moon rises .... 5 h 39 m
Length of day .... 11 h 37 m
Day's increase .... 2 h 27 m
High water ...... 5 h 57 m; 6 h 25 m

THURSDAY, MARCH 10.
Sun rises .... 6 h 06 m
Sun sets .... 5 h 46 m
Moon rises .... 6 h 13 m
Length of day .... 11 h 40 m
Day's increase .... 2 h 30 m
High water ...... 6 h 45 m; 7 h 08 m

Moon's Phases.
New Moon, March 11, 7 h 13 m. A. M.
First Quarter, March 17, 10 h 33 m P.M.
Full Moon, March 25, 3 h 22 m P. M.
Last Quarter, April 2, 4 h 26 m. P. M.

NEW TODAY.

[Only first insertions listed here.]

	page
Found—Hen	7
Wanted—Cook	7
Wanted—Rooms	7
Lost—Fur Scarf	7
To Let—Tenement	7
Wanted—Tenement	7
Ritchie—Shamrocks	4
Barney—Edison Recital	8
The Leddy Co.—Notice	7
Wanted—Work by Man	7
J. M. Friend—Lime, etc	3
Wanted—Cooks and Maid	7
Marden—Household Range	2
A. C. Titus Co.—Sideboards	1
E. L. Spencer—"East Shore"	6
Lost—Child's Fur Neckpiece	7
W. A. Maher—Arden Bicycles	4
W. C. Scott—Snow Ball Flour	3
The E. A. Brown Co.—Eggs, etc	1
Weenat Shassitt Tribe—Meeting	8
Christian Church—Card of Thanks	4
Kazanjian Co.—Shirt Waist Patterns	1

TO INSURE INSERTION ON THE DAY DESIRED, CHANGES OF ADVERTISEMENTS SHOULD BE SENT IN THE NIGHT BEFORE.

FOR SALE for $2,600
Dwelling on Bay View Avenue. Nine Rooms bath and concrete cellar.
HERBERT L. DYER,
162 BELLEVUE AVENUE,
Branch office 64 Broadway.

BOSTON INSURANCE COMPANY.
FIRE, AUTOMOBILE and MARINE RISKS.
Capital One Million.
Surplus Three Millions
HENRY BULL, JR.,
Gas Building 153 Thames Street.

FOR SALE,
A cottage house of ten rooms on East Bowery Street, for $2,800

FOR SALE,
A two family Dwelling near St. Mary's Church. 12 Rooms, annual rent $300, $3,000.

HENRY BULL, Jr., Agent.
GAS BUILDING,
183 THAMES STREET.

SHAMROCKS
—AND—
Green Carnations.
—AT—
RITCHIE'S, Florist,
40 BROADWAY.

FOR EASTER NOVELTIES
—AND—
CANDY
GO TO
LIBBY'S,
9 BROADWAY.

Champion's Line.
NAPHTHA LAUNCHES, SAIL AND ROW BOATS TO LET BY HOUR, DAY OR WEEK.
Kinsley's Wharf, foot of Pelham Street

FLOWERS
For Weddings, Funerals, Etc.
Please leave your orders at my store or telephone and I shall attend to them at once. Prices very low.
H. J. Hass
190 THAMES ST.

SUMMER QUARTERS, 1910
1. Villas and Cottages completely furnished for coming summer in Newport, to let.
2. Similar Villas and Cottages in Jamestown, to let.
3. Bellevue Avenue Stores for fashionable business, several to let.
4. Acknowledgments taken daily from 9 till 6, as Notary Public, and as Commissioner of Deeds for the principal States.
132 Bellevue Ave. (Telephone 33)
A. O'D. TAYLOR, Real Estate Agent

BORN.

PECKHAM—In this city, 5th inst., a son to Mr. and Mrs. Benjamin A. Peckham.
ANTHONY—In Tiverton, 7th inst., a daughter to Mr. and Mrs. Percy S. Anthony of Portsmouth.
ALBRO—In Fall River, February [illegible], a son to Mr. and Mrs. Arthur Albro of Middletown.

DIED.

STODDARD—In this city, 7th inst., Robert K., son of the late Mark and Sarah W. Stoddard, in his [illegible] year.
Funeral service at his late residence, 5 Warner street, Wednesday, [illegible] inst. at 3 P. M. Relatives and friends are invited.
COLVILLE—In this city, [illegible] Margaret Colvill.
Funeral services at the residence of her son-in-law, Dr. Frank R. Warburton, Spring street, tomorrow (Wednesday) at 12 o'clock. Relatives and friends are invited to attend.
PECKHAM—In Middletown, [illegible] Nancy Hoar, widow of Richard [illegible] Peckham.
Funeral services at her late residence, Bliss road, tomorrow (Wednesday) at 3 o'clock. Relatives and friends are invited to attend. Please omit flowers.
KIRBY—In Pawtucket, 6th inst., Catherine Kirby.
Funeral from O'Neill's Undertaking Parlors, Wednesday March 9, at [illegible] to St. Mary's Church at [illegible] where a mass of requiem will be offered for the repose of her soul. Burial in St. Columba's Cemetery.
DEAN—In Providence, 7th inst., [illegible] Frances Dean, in her 55th year.
PRINCE—In Providence, 7th inst., Rebecca H. Prince.
SHEEHAN—In Providence, [illegible] Mary, widow of Cornelius Sheehan.
WARBURTON—In Providence, [illegible] inst., Fred T., son of Ralph and Hannah M. Warburton.
HASKELL—In Diamond Hill, Cumberland, 7th inst., Elizabeth E., wife of Whiting Haskell, in her 80th year.
JOHNSON—In East Greenwich, [illegible] inst., Maria A., widow of [illegible] son, in her 70th year.
SEABURY—In Fall River, [illegible] Clara B. Seabury, in her [illegible] year.

JOHN S. LANGLEY, Undertaker,
16 Franklin Street.
FREDK E. LANGLEY, Mgr.
Telephone 819-1138

SAMUEL W. MARSH,
Undertaker and Licensed Embalmer,
101 Thames Street.
Night calls answered from residence [illegible] Cranston Ave. Office Tel. 923; Res [illegible]

Farm on the Island
FOR RENT.
6 acres, cottage and stable, [illegible] yearly.
Cottages from $240 to $500 yearly.
Large list of full houses and tenements from $6.50 per month up.
FIRE INSURANCE. SURETY BONDS
C. H. WRIGHTINGTON,
30 Bellevue Ave. Phone [illegible]

I'm Always Dreaming of You.
Words and music by
JOHN E. MULLALY and
STELLA MORAN.
19c.
ROGERS'S Music Store.
210 Thames Street.

F. Wellington Putnam,
OPT. D.,
Scientific Optometrist
—AND—
Manufacturing Optician
118 SPRING ST.
Hours 9 A. M. to 5 P. M. 'Phone 1[illegible]
All kinds of optical repairs at short notice.

$22.50 $22.50
Arden Bicycles.
Black frame, Atherton Coaster Brake, New England road class thoroughly guaranteed 1910 models.
This price, $22.50, will hold good only for as long as our present stock of Arden bicycles lasts, as the regular price of this high-grade wheel is $30.00.
Open W. A. MAHER, Tel. 971
Evenings 13 Farewell.

HAYMAN & NASON
PAINTERS and DECORATORS
15-17 Franklin Street.

TWO INDICTMENTS PRESENTED.

One for Breaking and Entering, and One for Nuisance.

Demurrer in Case of William B. Greenough vs. Barclay Hazard —Divorce Mill Grinding.

In the superior court yesterday afternoon, Judge Rathbun presiding, the demurrer in the case of William B. Greenough, attorney general, vs. Barclay Hazard was taken up. Mr. Harvey read from the "Information in the nature of a bill in equity" in regard to an alleged highway or driftway in the town of Middletown leading from Sachuest beach to, along and through land formerly of Jonathan Easton and Henry Tew, now commonly known as Sachuest farm, to Sachuest neck and Sachuest beach. Hon. W. P. Sheffield was present as principal counsel for defendant, and Mr. Barney of Providence did Judge Burke were present for the state. Mr. Barney had the courage to ask for the closing of one of the windows.

Mr. Harvey presented the demurrer claiming that the "Information" is not sufficiently definite to be replied to. It is not stated how this alleged way came to be laid out. If the alleged road was definitely dedicated to highway uses it should be so stated. Its terminal and its exact course are not stated. Moreover, it should be set forth if this alleged highway leads to a public way, as a highway should. A driftway is a way for driving cattle; a highway is a way for the use of the public, on foot, or with horses. The statutes distinguish between these. Is this a charge for obstructing a driftway or obstructing a highway?

Mr. Harvey was interrupted at 2:17 by the entrance of the grand jury. Two indictments were presented. The first was against two neat and clean-looking soldiers, John Hutchinson, alias, and Paul E. Cameron, alias, for breaking and entering, in the night, Hall and Lovett's drug store on the night of December 3, 1909, and stealing cigars and a variety of other articles, all of the value of $100 or less. The men pleaded nolo, and they had pleaded guilty in the district court. Mr. Cross moved for a nolle, and said that from the disgusting acts committed it seemed the defendants must have been drunk. It also appeared that they had had something to do with a stolen bicycle. Mr. Nolan pleaded previous good record, and said that from remorse at their deeds they had been continuously under the influence of liquor for some time therefore. Messrs. Cross and Nolan were taken into an inaudible consultation lasting for what seemed to be a long time, during which defendants stood at strict "attention," receiving admonitions so long as to excite comment from some men who knew that it is a difficult thing to do. Finally the court sent the men back to jail for a week, after which sentence.

The other indictment was against Samuel Mimis and Roberta Mimis for maintaining a nuisance. They will plead tomorrow.

Cornelius Harrington pleaded nolo to a charge of common drunkard. He had paid costs and was released on his own recognizance, promising to do better; if he does not sentence will be imposed immediately.

Mr. Harvey resumed. In case of a driftway it is proper to have gates and bars. The information does not say whether the alleged way became such by user or by dedication, or when the land was that of Easton and Tew.

Mr. Barney replied as to the claim of uncertainty and insufficiency. First, this is a public way—not a private way; and pleading insufficient in regard to a private way may be sufficient for a public way. It is enough to show that it is a public highway. Second, this is in equity—it is not an indictment—and less certainty is required. Enough is given in this case so that there need be no reasonable difficulty in identifying the road and the obstruction.

It is an ancient way, existing for upward of 100 years, or since a time when the memory of man runneth not to the contrary. About five years ago said Barclay Hazard put up a gate and locked it, keeping the public out. There can be no difficulty in locating that gate. "All highways lead from sea to sea." It is not necessary to give the terminal of a highway. In the twelfth of Oregon the questions of this case are carefully treated. An example of insufficient description occurs in Arkansas, where there is merely a reference to a public highway, in a certain district.

In this case it is not a question of dedication; it is, "Was it obstructed or was it not obstructed?" It is unfortunate when the way was laid out. The ordinary person may not know, and does not have to. It is not necessary to state definitely whether this is a real highway or a "driftway." No certainty is created by calling it both. Whichever it is, if it has been dedicated that is sufficient. Suppose one term were used and it appeared the way was the other; then both parties would have to try the case over. An indictment would have two counts one for each, and would be tried at once. In this state a driftway is simply a way used for the driving of cattle. In 1730 a question arose as to a way from Easton's beach to Sachuest beach; the General Assembly ordered a "driftway" from the creek to and along Sachuest beach, with a double gate, etc.

In the case of Middletown against Newport Hospital, in 1888, there is quoted a bond which mentions "a convenient driftway" with large gates, convenient for carts and horses, to be subject to repairs by the surveyor of highways. A driftway seems to be a way not fenced (as is a highway), which may be repaired by the town, and need not be kept up as a highway [illegible]

It is stated that this way starts from a [illegible] (the beach) leading to Easton's pond and beach at the southerly end of Sachuest. It may be a highway or a driftway. The latter may be called a branch road, with gates across it. The records do not determine whether the way is public. The description of the location of the locked gate is sufficient as is that of the land the way crosses. It is that of an existing way, and would be sufficient in a deed or [illegible]

Mr. Sheffield said it would be impossible for the defendant to answer this case, as it stands, with certainty. Mr. Hazard has three farms, and the records show no way over his lands. There has never been any public use of this alleged way. In the case of Hospital vs. Middletown it was decided that the public has no right on the Sachuest beach, unless below high-water mark. For 200 years the record shows no highway across Barclay Hazard's land. If complainant referred to a private right of way used there, the case would be different. All defendant asks is a description sufficient to locate the alleged way. If there is a track, a travelled path, or anything on the land, then that might be referred to. A gate is perfectly proper across a driftway.

Mr. Barney said not, unless authorized by the town council. Then, Mr.

Continued on Eighth Page.

BASE BALL FOR NEWPORT.

President B. M. Anthony Rents Wellington Park and Secures a Manager for the Team.

At a meeting of the board of directors of the Newport Base Ball Association, held yesterday afternoon, it was voted to rent Wellington Park for President B. M. Anthony, on the same terms as last year. The Association had decided not to have a base ball team this year, and it was accordingly in order to rent the grounds.

In anticipation of securing the grounds again this season Mr. Anthony had been talking to James O'Brien of Hopkinton, Mass., a base ball player, about taking charge of a team this season. On his visit to New York, Mr. Anthony heard excellent reports of O'Brien—not written reports, but verbal ones, from men well up in base ball, who knew what he had done and what he could do. He has played the infield and captained the Toronto team of the Eastern League, and last season was with Birmingham of the Southern League. He has been married, and for that reason would prefer a position up north, and not too far from home, this season, and Newport seemed to him to be a good place. Of course until the Association voted to lease the grounds Mr. Anthony was not certain what would be done, but before yesterday he had sufficient encouragement to make him feel that he would secure them.

Mr. Anthony plans to have Mr. O'Brien take entire charge of the team, from the matter of opening the letters of applicants for positions to the handling of the team and the engaging of visiting clubs. He expects to have him here later this week, when matters will be talked over. Mr. Anthony has a great many applications from players for positions on the team. Some may be out of date now, for, owing to the late hour at which he secured the grounds, many players have secured positions elsewhere. Next year action will be possible earlier, as the annual meeting of the Base Ball Association will be held in January.

A SUCCESSFUL PRODUCTION.

A large audience greeted Miss Leigh DeLacy at the beginning of her week's engagement at the Opera House last evening, and the star was very heartily received. She had selected as her opening play the drama "Clothes." In which Miss Grace George starred. The part of Olivia gave Miss DeLacy an opportunity to show her dramatic ability, and she was fully equal to the task, receiving many curtain calls. John Meehan, her leading man, had a congenial role in Richard Burbank; while Charles Stevens, as Arnold West, had the villain role, and made a decided hit in the part. The supporting company included, also, Frederick Durward, W. F. Dimock and the Misses Alice Baker, Katherine Thayer, Annie Everden, Katherine Clinton, Gladys Gillen and Marion Chester.

Miss DeLacy will present a number of well-known plays during her engagement here, which will thoroughly test the dramatic ability of her company, and give Newport the opportunity of seeing productions which have never been given here.

LOCAL BRIEFS.

—Mr. A. L. Leavitt is ill at the Newport Hospital.

—Miss B. C. Weaver of Barney street has returned from a visit to New York.

—Capt. Kenyon of the life saving station at Brenton's point has gone to Washington.

—Mr. David Hunter, formerly of this city, is here for a week, for the first time in four years.

—There is talk of another business block on Bellevue avenue near the Newport Reading Room.

—Edward L. Spencer has rented for Thomas D. Mills the cottage on North Washington street to John J. Monahan, U. S. N.

—Father Tierney of St. Mary's parish, who went home suffering from a cold, has recovered and is again on duty in the parish.

—Mr. Patrick Nolan and his son, Mr. George F. Nolan, have returned from a visit to Bermuda. The health of both was greatly benefited by the trip.

—The shopkeepers are preparing for a demand for Irish flags for St. Patrick's day, and there is a large supply especially of small Irish flags, in town.

—At a special session of the probate court, held Monday afternoon, Armand Ruggeri was appointed custodian of the property of Romeo Lenzini.

—Late arrivals at the Perry House include: F. L. Cobb, W. C. Abbott, M. L. Davis, New York; H. E. Copeland, Cincinnati; S. Dottenheim, G. D. Savage, E. H. Frank, Frank A. Fuller, New York.

—Mrs. Robert A. Hill, Miss Esther Geraghty and Mr. Thomas H. Geraghty have returned to their home in New York, after spending a week with their brother-in-law and sister, Mr. and Mrs. Samuel A. Hilton, in this city.

—The Lenten mission for men opened at St. Mary's Church last night, and the example set by the women of filling the church at these services was followed by the men, for the church was filled. Father Meenan preached, as he did at the services for women last week.

—A new roof is being put on the St. Clare Home as a preparation for the extensive renovation which the premises require before they can be made habitable. The office building next door, which is to be used as a sewing school, has already been provided with a tight roof.

—There must be something the matter with the thermometer today. It does not register much below the marks of yesterday, but this is real Marchy weather and winter clothing is absolutely necessary, and yesterday was a spring day. The wind is still northwest, but it must be blowing over an ice field before reaching Newport.

—John H. Roderick and others have sold to Emanuel J. Roderick their interest in the estate bounded southerly on South Baptist street, westerly on land of Joanna Sullivan, northerly on land of Edward Openshaw and easterly on lands of Schieneman and Shaw, being the premises conveyed to Emanuel F. Roderick by William H. Durfee by deed dated April 13, 1865.

—The highway men today spread fine crushed stone where it was needed on the most-used streets, where the rains have produced some wear. The use of tarvia on the quarters of the hill streets has meant a big saving in work and material during the rainy spell. The tarvia holds the crushed stone, and the torrent rages in vain down the gutters; the quarters of the road refuse to be washed away.

—Chief Manchester was in this morning with one prisoner, charged with being drunk. He acknowledged the charge and paid $11.20, and the chief rejoiced because the town had made some money. Yesterday he had four prisoners in all, charged with being drunk. All were fined and, being in the "smooth" class, all went to jail. The friends of two subsequently came to their financial aid and bailed them out.

TESTIMONY COMES TO EXPLOSIVE END.

[Continued from First Page.]

"blackmailed" him and the bridge companies for $1,000, friendly relations existed between them, brought the defendant's direct testimony at the senate bribery investigation today to an explosive finish. This letter was dated Groton, May 21, 1901. Its full text follows:

"Hon. J. P. Allds: Norwich, N. Y.

"My dear assemblyman: "Your letter of May 10 is received. I was very glad to hear from you and I want to assure you that of all my Albany friends and acquaintances there is no one whom I would be more pleased to assist and honor than the member of Chenango, and when I say this for myself, I am sure I also voice the sentiments of every man on the Republican side of the house.

"We all knew 'Joe' could be relied upon to assist us in our bills and help us in every way he could, and personally I feel under great obligations to you and Fred (Senator Nixon), for what you are able to do for me in protecting my business in this, in the rules committee.

"While I do not expect to be returned again to Albany, as our county only sends a man twice, I shall remember with the greatest of pleasure my association with you and others in Albany. If the time ever comes in the future when I can be of assistance to you in any way, political or otherwise, do not hesitate to call on me.

"Very truly yours,
Benn Conger."

Attorney Littleton read this with a slow emphasis that allowed every word to sink home. Then laying the paper on the table and glancing triumphantly around the chamber, he announced "The defense rests."

Without a respite Attorney Osborne then began his cross-examination of Allds for the prosecution.

State Senator Jotham P. Allds announced today that he will not again be a candidate for majority leader of the senate if he is acquitted in the trial now progressing.

CARUSO CAREFULLY GUARDED.

Tenor Makes First Appearance in Opera Since Black Hand Threat.

NEW YORK, March 8.—More carefully guarded by police than President Taft on his visits here, Enrico Caruso, the tenor, who recently received Black Hand letters demanding $15,000, remained barred in his apartments today. The frightened singer is said to have received more threatening letters.

Caruso made his first public appearance in opera last night since the Black Hand startled him with its demands. No fewer than 75 policemen, four detectives and three mounted policemen were detailed to look for lurking dynamiters in and about the Opera House in Brooklyn. Detectives mingled in the chorus, while police guarded the wings and one or two perched in the flies. "I am ready for the attack," said Caruso valiantly, "but —," he relapsed into a smile, "I should prefer that it should not come."

ELECTION OF OFFICERS.

The annual meeting of the Miantonomi Club was held last evening, when the annual reports of the officers were presented and officers were elected for the ensuing year as follows:

President—Anthony Stewart.

Members of the Board of Governors for Three Years—Dr. William S. Greene, Jere I. Greene, Edward A. Sherman, George N. Buckhout.

Mr. Stewart has filled the office of president since the organization of the club, five years ago.

The governors will elect a vice president, secretary and treasurer.

YACHTING MEN SKEPTICAL.

A solicitor was working Newport for the publication of a Yacht Register, which, he said, would be kept at the Newport Yacht Club. Half of the subscriptions secured, he represented, would go to the local club for racing prizes. He seemed to be doing good business by the list of subscriptions he was receiving, but he finally straggled in where there were members and officers of the local club. They were so surprised that they failed to lead him on to find all he had to say, but bluntly informed him that his efforts did not meet the approval of the club, that it already had a register, and did not need his assistance, and he made his departure. He had something to say about the Narragansett Bay Yacht Racing Association also, but the officers were not prepared to dispute his statements in this regard; still, they are skeptical as to the merits of his enterprise.

TWO FUNERALS AT ST. MARY'S.

The funeral of Mrs. Catherine M. Blake, widow of John Blake, took place this morning from St. Mary's Church, where a solemn high mass of requiem was celebrated by Father Meenan, assisted by Father Tierney as deacon, Father Coyle as sub-deacon and Father Reddy as master of ceremonies. There was a very large attendance of friends. At the close of the services Miss Shanteler sang "Face to Face." The bearers were Michael Shea, Michael Donovan, John Murray and Patrick Walsh.

This afternoon the funeral of Romeo Lenzini took place from St. Mary's Church, where services for the dead were conducted by Father Tierney. A large number of Italian barbers who had known Mr. Lenzini attended the funeral, and the Italian Progressive Society sent a representation to the funeral, though Mr. Lenzini was neither a member nor an Italian. The bearers were Vittorio Ruggeri, Ricardo Pasqualetti, Egisto Fusaiolo, D. M. Russo, F. Deacentise and T. Desantis.

FOR FOOT TROUBLES USE THE

ARROWSMITH ARCH PROP.

Prescribed by leading Physicians and Orthopedists for weak insteps.

Made from German Silver this prop cannot rust. It can be gradually heightened as the condition of the foot improves.

We have made a careful, thorough study of the proper fitting of Arch Supports and will be glad to explain the merits of the Arrowsmith.

B. F. DOWNING, 3d. 191 Thames St.

MIDDLETOWN.

Death of Mrs. Richard H. Peckham—Aquidneck Grange to Consider "Household Economics."

[Regular correspondence of the News.]

Resulting from the conditions arising from old age, Mrs. Nancy Peabody, wife of Richard Henry Peckham of Middletown, died at her home on Green End Hill Monday afternoon. She had been ailing for two weeks, although able to go about the house. She had a serious turn Monday morning, however, relapsing into unconsciousness at noon, and never awakening. Her daughters, who were sent for, reached their mother's bedside too late to be recognized.

Mrs. Peckham was born in Middletown April 22, 1829, dying just before reaching her eighty-first birthday. She was the second daughter in a family of two daughters and one son, and was the last of her family to go. With the exception of a short period spent in Tiverton, her entire married life had been passed in Middletown in the house where she died. She is survived by four daughters and three sons—Henrietta R., (Mrs. Henry Durfee of Tiverton), Jeromiah Dwelley Peckham of Fall River, Elias Peabody Peckham of Middletown, Martin F., (Mrs. James Shaw of Fall River), Henry Clarke Peckham of Middletown, Rhoda E. (Mrs. Harry Lesher of Newport), Mabel G. (Mrs. Harry Maitland of Newport). There are 14 grandchildren and 25 great-grandchildren.

Mrs. Peckham was of a pleasing disposition, of ready wit, and well liked. Her last intelligible words before losing consciousness were to joke about waiting for her dinner.

Worthy Lecturer Charles H. Ward of Aquidneck Grange, presents the subject "Household Economics" for Grange consideration. The following are among the expected speakers, Mrs. Edward J. Peckham, Mrs. Howard R. Peckham, Mrs. Lewis R. Manchester, Mrs. J. Oscar Peckham and Mrs. Daniel B. Hazard. In February the business of the farm was discussed in regards to making money. Mr. Ward considers there is a great deal in saving money after it is made, and thinks the home-makers and the home-keepers have a large share in husbanding and carefully expending the resources after they have been acquired by the men.

Mr. and Mrs. Edward Irish and family are removing from Maple avenue to the East Main road, near the Two-Mile Corner.

The Paradise Reading Club will be entertained by Mrs. C. Le Roy Grinnell in Newport, Miss Elsie M. Petzka will present the subject of the afternoon, "Northern France."

Mr. Manuel Ray, who has recently leased the Bannister farm, lying between Berkeley avenue and Third Beach road, has been moving in the past week.

Mrs. Alden P. Barker, who is ill with pneumonia, and her mother, Mrs. Smith, who has pleurisy, are holding their own and were a little more comfortable this morning, though still very ill.

COMPROMISE OF RAILROAD DISPUTE EXPECTED.

While the coming contest in the Rhode Island legislature between the New York, New Haven & Hartford and Grand Trunk railroad companies over the Grand Trunk's application for the charter of a new line to Providence excites much interest in railroad circles, it is believed in New Haven that the situation within a few days has appreciably relaxed. It is almost certain that the New Haven company will not oppose strongly, if at all, the Grand Trunk's application for an ordinary railroad charter in Rhode Island, but will focus its resistance of certain features of the charter bill as already introduced. The New Haven's most specific objection in the charter features are to grade crossing provisions, general extension privileges in upper Rhode Island, and most strenuously of all to the paragraph of the charter which confers on the Grand Trunk rights of using the New Haven's railroad and terminal plants in Rhode Island. Railroad men in a position to know the facts believe that the final outcome of the controversy, whether the charter is granted or not, will be a compromise of the dispute and its settlement by some sort of a traffic agreement under which the Grand Trunk will obtain larger business than heretofore form the New Haven company and be less in danger of the diversion of New England business to the Canadian Pacific.

"The Bargain Shop"

Poultry, Meats and Vegetables.

H. F. ROONEY. 251 Thames St.

THE HOOSIER SPECIAL.

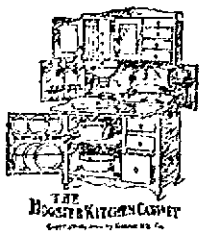

Do you like to work in your kitchen? Every woman who owns a Hoosier Kitchen Cabinet will answer "yes." The Hoosier Kitchen Cabinet takes away the drudgery part and leaves only a few hours of pleasant tasks which require brains and skill.

The brain part of any work is always fascinating.

WALSH BROTHERS

CLOTHING.

Advance Styles of Spring Woolens have arrived. Smart and Snappy Goods. OTTO, Men's Tailor, 244 Thames Street.

1910.

I am now showing the "newest" in Ladies' Cloakings and Suitings, also the Latest Models for 1910.

The remainder of my Fall and Winter Suitings for Men will be closed out at reduced prices.

Neil McLennan, Ladies' and Men's Tailor. 200 THAMES STREET.

MILLINERY.

Final Clearance Sale!

We are determined not to carry any Hats over for next season, so we will sell all our Trimmed Hats at $1.98, $2.98 and $4.98; former prices as high as $25.00.

Untrimmed Beaver Hats $1.98 and $2.98; balance of Fur Turbans 98c, and $1.98.

Untrimmed Silk and Velvet Hats, 98c, and $1.98; Felt Shapes, 50c., 75c. and 98c.

Everything must go regardless of price!

BON TON MILLINERY, 293 THAMES ST. Phone 627.

SCHREIER'S, 143 THAMES STREET.

GREAT MILLINERY SALE!

Trimmed Hats Your Choice 98c.

We intend to clear out every winter hat.

Notice.

Pending alterations in my new store on Bellevue Avenue, I will be pleased to see my customers at my home.

204 SPRING ST.

MISS M. E. TOBIN, MILLINERY.

SHINGLES,

Extra $4.20 a 1000 cash. Clears 3.05 a 1000 cash.

Spruce Framing Timber, Clapboards,

Spruce Covering Boards, Finishing Lumber, all kinds; Matched Flooring, Sheathing, Windows, and Doors and Frames, Sash and Blinds, Storm Sash, Dowels, Robins, Sheathing Paper, Mastic.

HARDWARE.

Nails, Spikes, Screws, Locks, Knobs, Hinges, Hooks, and all other kinds.

PAINTS.

Ready mixed, all colors; Glass, Putty, Oil Colors, Wall Paper, Burlap, Sanitas, Artists' Goods, Brushes, Shellac, Varnish, Floor Wax, Gasoline.

50 STAMP VIEWS of Newport 10 cents.

KINDLINGS 4 barrels delivered $1.00

69 Mill Street.

AMUSEMENTS, LECTURES, ETC.

NEWPORT OPERA HOUSE CAHN & CROSSCO., Mgrs.

Week Commencing Mon., Mar. 8.

ANNUAL ENGAGEMENT OF NEWPORT'S FAVORITE ACTRESS

LEIGH DeLACY AND HER Superior Company.

EVENINGS.

Mon.—Clothes.
Tues. The Woman in the Case.
Wed. The Prisoner of Zenda.
Thurs. The Reformer.
Fri. The Kreutzer Sonata.
Sat. The Daughters of Men.

MATINEES.

Tues. The Daughters of Men.
Wed. The Kreutzer Sonata.
Thurs. Clothes.
Fri. The Woman in the Case.
Sat. The Prisoner of Zenda.

PRICES—Evenings 50c., 30c., 20c., 10c. Matinees 25c., 20c., 10c.

On Sale Today.

Orders must be called for before 7.

BIJOU THEATRE.

AMERICAN COMEDY FOUR, Comedy Singing and Talking Act.

CLARENCE DUFSON, Colored Comedian, Singing and Eccentric Dancer.

With the Latest Moving Pictures and Illustrated Songs.

Admission 10c.

Star Theatre.

EXCLUSIVE PROGRAM.

—OF—

MOVING PICTURES

—AND—

ILLUSTRATED SONGS.

Admission 10c. All Seats Free.

READING

BY PROF. CROSBY, "The Great Divide."

THAMES ST. M. E. CHAPEL, Tuesday, March 8, 8 P. M.

Tickets 50c., on sale at Barney's Music Store.

The Talented Jellaby Family

Will be presented at the FIRST BAPTIST CHURCH, Tuesday Evening, March 8, 8 o'clock.

HOME-MADE CANDY will be ON SALE Admission 15c.

Basket Ball.

STATE ARMORY. CATSKILLS vs. RESERVES. WEDNESDAY, MARCH 9.

Game called 8 P. M.

Tickets on sale at Armory Tuesday night, and at Clarke & Briggs's, 5 Mary Street, Wednesday.

Boston Store.

WASH FABRICS.

GALATEAS.

Just received a shipment of the season's new patterns, over 60 styles to choose from, at 15c

GINGHAMS.

A second delivery, in a good assortment of desirable styles at 8c

PERCALES.

Newest spring 1910 designs, very attractive, at 12 1-2c

POINTELLE PLISSE.

A very large selection of nice designs, in a varied assortment of lovely colors, a soft and dainty wash fabric, 15c a yard value at 10c

DIRECTOIRE SILK

All the new and popular shades, at 39c

See our window display of Barnaby Zephyrs at 15c

The King-McLeod Co.

Millinery Department

BOSTON STORE.

Mr. & Mrs. N. T. Hodson.

Wire Lamp Shade Frames In all sizes and shapes.

Candle Shade Frames In all shapes.

A. C. LANDERS & SON, 167 THAMES STREET.

GOBEL'S GERMAN

Frankfurts, Bockwurst, Liverwurst, Knockwurst, Mettwurst, Cervelat, Bologna, Blood Pudding, Head Cheese.

Landers & Peckham, 142 Thames Street. Tel 914.

Most Clocks

Need attention after the dry house heat of the winter. Neglect means increased cost of repairs.

Take advantage of the Best Equipped Repair Shop in the city and have your clocks put in order.

Our Service will be prompt and faithful.

BLAINE, 246 Thames Street.

Winter Entertainment.

If you own an EDISON PHONOGRAPH you know that it offers more and more varied entertainment suitable for more forms of evening gatherings and to a greater variety of tastes than any other musical or other instrument that man has ever invented. The PHONOGRAPH furnishes better music for dancing than the majority of orchestras because none but the most skilled musicians create its Records, and their tempo consequently is exact.

Edison Records Only.

—AT—

GRIFFITH'S, 158 THAMES STREET.

At the Boston Show See the Hudson Cut-Open Chassis.

Space where you see the largest crowd.

Handy Shur-On Eye-glasses

We carry everything optical including the best eyeglass—The SHUR-ON

L. N. VAUGHAN

CARNEGIE AIRS HIS IDEAS.

Discusses "Future Life," Gifford Pinchot and Endowed Papers.

SANTA BARBARA, Cal., March 8.—Just before his departure yesterday for Delmonte, where he will spend a few days with his wife and daughter, Andrew Carnegie aired his ideas of the "future life," Gifford Pinchot and endowed newspapers.

"I highly disapprove of recent utterances upon the 'future life' he said, referring to a symposium by Henry James, W. D. Howells and others. I was asked to contribute to that series, but refused. My great teacher on that subject is Plato. Our duties lie in this world and the man who performs them here has nothing to fear hereafter. It is too bad to say anything to shatter the hope of man or woman who prays that their faith in the future life may be strengthened."

Mr. Carnegie does not anticipate any straining of relations between President Taft and Roosevelt as a result of the Ballinger-Pinchot controversy. He summed up his impression of the forester thusly:

"Pinchot is well meanig, zealous, self-sacrificing—a fine type. We need more like him, but he is inclined to walk so straight sometimes as to lean over backwards. He does not seem to have much of the give and take."

Concerning endowed newspapers he said he had considered the matter but had dismissed it as he thought no one would care to read a subsidized journal. "The element of personality in a paper," he asserted, "is too important. If I went into newspaper work I should both own and edit my own paper."

LOCAL BRIEFS.

—Mr. Arthur H. Popple is confined to his home by illness.

—Mrs. William Leys has gone to Boston for a few days' visit.

—Rear Admiral S. B. Luce and Mrs. Luce have returned from Boston.

—Collector of Customs Robert S. Burlingame was at Kingston today.

—Rev. and Mrs. Nathaniel J. Sproul have gone to Quincy, Mass., for a ten days' visit.

—Rev. and Mrs. John R. McKay of New York are visiting Mr. and Mrs. Joseph Haire.

—The Misses King, daughters of Mr. and Mrs. Peter King, have gone to Worcester to visit.

—Mrs. Hamilton Fish Webster and Mr. and Mrs. Lewis Cass Ledyard went to New York today.

—Miss Gwendolin Borden was guest of honor at a luncheon given by Miss Katherine Elkins in Washington yesterday.

—Mr. and Mrs. A. L. Audrain are passengers on steamship Noordam, which sailed from New York today for Rotterdam.

—The entertainment at the First Baptist Church, when the Talented Jellaby Family will appear, promises to be interesting.

—Mr. and Mrs. Stuyvesant Fish will go to Washington next week to be guests of Congressman Hamilton Fish and Miss Janet Fish.

—Mrs. Fred W. Greene is in New Bedford, visiting her two sons, Mr. F. W. Greene, Jr., of the New Bedford Times and Dr. Ernest Greene.

—F. Fisher, Mr. and Mrs. Kirker, John Byrnes, and John Meenan of New York and S. Waldow of Boston are registered at the United States Hotel.

—Mrs. Thomas F. Murphy, formerly of this city, is here from Cincinnati to spend the season with her sister, Miss Julia E. Sheldon, on Powell avenue.

—Hon. Regis H. Post, former governor of Porto Rico, who has been visiting his brother-in-law, Mr. Hamilton Fish Webster, has returned to New York.

—Miss Stevens occupied the story-hour at the People's Library Monday afternoon, telling to the children delightful stories from Mrs. Ewing and Joel Chandler Harris.

—The luncheon for the Home Hour Bible Class at the Army and Navy Young Men's Christian Association next Sunday will be furnished by the women of Trinity Church.

—Mr. Harry Alger is arranging for an excursion of school teachers and others to go to Washington during the Easter vacation. This is the usual Easter trip, and has proved popular in the past.

—The police report for this morning was "nothing doing." This does not mean that the police did nothing, but only that other people did nothing to cause their arrest. In other words, it was a quiet night.

—The Torrent Association had a quahaug chowder last night in honor of the quahaugs, apparently, for all agree that they were just about right. They ought to be, prepared by the regular force of the chef's department.

—Grand Chancellor John J. Hackett of the Grand Lodge of Rhode Island, Knights of Pythias, has appointed Past Chancellor Walter S. McLane deputy grand chancellor for Redwood Lodge of this city. He has also appointed Robert S Franklin of this city a member of the committee on state of the order.

—At the Newport Asylum Sunday Mr. Joseph Gidley of Smith's Mills preached. Perhaps he will object to being called Mr., for he is one of the old-fashioned Quaker ministers, who exhorts in the old-fashioned way, and to the large number present his preaching seemed just as good as the old-fashioned preachers' always has been.

—There are indications that the passenger depot on West Marlborough street is to have electric lights. Some time since it was wired, but no feed wire was led in, and of course there was no light. Now a pole line has been constructed to connect with the power house on Washington street, and there is a prospect that the power will be turned on and there will be light soon.

—Despite the heavy rain, there was very litle damage to the streets, but a number of eyeholes became clogged and called for attention. Several of the roadways are showing the effects of the spring thaw and are heaving some. It would be about right to put the steam rollers at work soon, if this is the beginning of spring. That "if," however, is a very big word; there may be snow and ice cutting before the flowers bloom outside again.

—John F. Murphy, a Newport boy, who has scored a success on the vaudeville stage as a zylophone player, has been booked for the remainder of the week as one of the attractions at the Bijou Theatre. On the stage he uses another name, but he will appear among his Newport friends under the name by which he is known to them. Mr. McMullen, the proprietor of the theatre, has heard him play and declares him to be an artist in his line.

—It is noticed that the alterations to an old building opposite the foot of Mann avenue include the projection of two windows over the sidewalk. The fact that so many people have done this does not make it right; owners have no right to project windows or anything else over the sidewalks, and either the police or the highway department could stop the work. Up to the present time, however, neither department has done anything about it.

FIRST YEAR OF TAFT REGIME.

The Great Accomplishment, the President's Tariff Bill.

Measures Side-tracked and Those That May Become Laws—Insurgent Movement Among Republicans.

[Washington correspondence of the News.]

WASHINGTON, March 7.—The first year of the Taft administration is now over, and some estimate is possible of progress made. The great accomplishment to date is, of course, the tariff bill, containing the corporation tax, court of customs appeals, maximum and minimum schedules and tariff commission features. Mr. Taft has made plain that he regards the measure as one of revision downward and as a substantial fulfillment of the promises he made as a candidate. The country has yet to give its interpretation of the matter, but will have its opportunity to do so in the congressional elections of this fall. The corporation tax, the first returns under which have just been made to the various internal revenue collectors of the country, is being assailed in the courts. The publicity provision of this section of the law has been practically nullified by the fact that Congress made no appropriation to cover the filing, tabulation and display of corporation returns, which omission was discovered by the president shortly before the returns were made. As to the reciprocity feature, many nations have already been placed under the minimum schedules, and there seems no danger of a tariff war unless it be with Canada. France and possibly a few minor countries. Some delay has been occasioned in the appointment of the customs court by the President's discovery that the salaries were not as large as had been thought. Under Mr. Taft's interpretation of the tariff commission provision this body will gather evidence as to the cost of production at home and abroad and will collect other information useful in future tariff revision.

Among the matters that have been put under way by the administration, but not yet accomplished, may be mentioned the prosecution of the Beef Trust and the investigation of high prices, the prosecution of the tobacco and Standard Oil trusts, cases against both of which are now pending on appeal before the United States supreme court; the appeal of the Panama libel case against the New York World; amendments to the Sherman anti-trust law, which have been held up awaiting the supreme court's decisions on the tobacco and Standard Oil cases; the issue of $30,000,000 of reclamation bonds to complete various government irrigation projects, which issue will probably be ordered during this session; bills to facilitate federal court procedure and to limit the use of injunctions which are now pending before Congress, but whose fate is uncertain; an investigation of the Ballinger-Pinchot controversy, which is now going forward, the President having already caused the dismissal from office of Louis R. Glavis, Gifford Pinchot and two minor forestry officials, the men chiefly concerned in making charges against Secretary Ballinger; a new form of civil government for Alaska, which has been sidetracked for this session; nine bills for the conservation of natural resources, many of which have been attacked by Pinchot and some of which may pass; a federal license law which has been abandoned for this session, and a ship subsidies bill which has met the same fate; separate statehood for Arizona and New Mexico, which will probably pass; a postal savings bank bill, whose fate is still uncertain, but which may pass in an amended form, and an interstate commerce bill providing for a commerce court, which will occasion a long and bitter fight in Congress, but may become a law.

One of the most notable features of the first year of Mr. Taft's administration is the insurgent movement in the Republican party. This developed during the tariff fight, but is still present. It kept hammering at Speaker Cannon and the House rules until it has put the fear of God into the House machine. Now it threatens an insurrection against the government bond feature of the postal savings bank bill and against the commerce court and other provisions of the railroad bill. The contention of those who oppose postal savings banks, unless accompanied by the ironclad provision that funds must be deposited in local banks, is that without this safeguard the postal deposits will go into Wall Street. The opponents of the administration draft of the railroad bill say that it will repeal the Hepburn law and leave matters in a worse condition than they were before Roosevelt took up the rate law fight. As for the commerce court, one of the chief objections to it is that it will create a rival body to the Interstate Commerce Commission and will rob that tribunal of much of its power. Cummins and Clapp, both insurgents, were the two members of the Senate committee that signed a minority report opposing the administration measure.

J. A. Edgerton.

CLEANLY WOMAN.

Erroneously Thinks by Scouring Her Scalp That She Cures Dandruff.

Cleanly woman has an erroneous idea that by scouring the scalp, which removes the dandruff scales, she is curing the dandruff. She may wash her scalp every day, and yet have dandruff her life long, accompanied by falling hair, too. The only way in the world to cure dandruff is to kill the dandruff germ, and there is no hair preparation that will do that but Newbro's Herpicide. Herpicide by killing the dandruff germ, leaves the hair free to grow as healthy Nature intended. Destroy the cause you remove the effect. Kill the dandruff germ with Herpicide. Sold by leading druggists. Send 10c. in stamps for sample to The Herpicide Co., Detroit, Mich.

One Dollar Bottles Guaranteed.
JOHN M. CALLAHAN, Special Agent.

NOTICE.

Tree Moving.

If you should want any trees moved this is the proper time. Estimates given on all sizes of trees to be moved.

OSCAR SCHULTZ,

HOUSTON AVENUE GREENHOUSE
Tel. 910 or 1116.

JAPAN AND ITS CUSTOMS.

Miss Blanche Leavitt Shows Articles from That Strange Country to Walter Lawrie Club.

Miss Blanche Leavitt gave a very entertaining talk on Japan at the Walter Lowrie Club Sunday, having an interesting collection of Japanese articles, models and pictures, which were shown during and after the address. The subject was especially appropriate, as the club has sent sufficient money to have a building erected in Japan for Young Men's Christian Association work, and is making regular contributions to its support.

Miss Leavitt made some statements of conditions there which are not generally known. For instance, she said that over three quarters of the area is not capable of producing crops. Buddhism is admittedly dead in that country, and the religions, other than Christianity, have not produced a sincere people. There used to be much immorality. The Japanese are a highly refined people, and extremely polite. Miss Leavitt gave what might have been a translation of a conversation of two friends meeting on the street, in which the highly complimentary phrases addressed to each other, and extremely uncomplimentary terms applied by each to himself and all his own family, were amusing. A Japanese can carry his house, and his wife can carry the furniture, and so the two can move all on their shoulders, in one trip, and set up a home in a new location in a few hours. Among the exhibits were what appeared to be wooden visiting-cards, thinner than some American writing paper, with exquisite grain and natural finish, and most artistically ornamented, on one end, with hand-painting. There were other exquisite bits of art, a model of a shoe, a house, etc.

Rev. Richard Arnold Greene, honorary president, was present and spoke briefly.

Next Sunday Captain Hyde of the One Hundred and Thirtieth Company, Coast Artillery corps, who is really taking, in addition to his regular duties, the place of a chaplain at Fort Adams, and has been delivering able discourses at regular Sunday services there, will be the speaker.

YOU CAN CURE THAT BACKACHE.

Pain along the back, dizziness, headache and general languor, get a package of Mother Gray's AUSTRALIAN-LEAF for all Kidney, Bladder and Urinary troubles. When you feel all run down, tired, weak and without energy you need a few doses of this pleasant herb cure. As a regulator it has no equal. Mother Gray's Australian-Leaf is sold by Druggists or sent by mail for 50 cents. Sample sent FREE. Address, The Mother Gray Co., Le Roy, N. Y.

HOTELS AND RESTAURANTS.

The DeBeville Restaurant,

29 Touro St.

The Best Food Served.

Special rates for table board. Meal tickets at reasonable rates.

Phone 1738.

McGOWAN'S RESTAURANT
And Oyster Chop House.

BUSINESS MEN'S LUNCH 11:30 TO 3.

Shell Fish and Salads a specialty. Planked Steaks and Chicken.

Open After Theatre.
Table Board at Reasonable Rates.
W. B. TAYLOR, Prop'r.

PERRY HOUSE.

UNDER NEW MANAGEMENT.
AMERICAN OR EUROPEAN PLAN.

Dwyer & Purcell, Proprietors.
Tel. 616.

UNITED STATES HOTEL

WULF PETERSEN, PROP.
Steam Heat. American Plan.
Special Rates for the Summer.
Comfortable Rooms—With or Without Meals.
266 THAMES STREET.

RESORTS—ATLANTIC CITY.

HOTEL TRAYMORE,

Atlantic City, N. J.
Open Throughout the Year.
Famous as the hotel with every modern convenience and all the comforts of home.
Traymore Hotel Co.
D. S. WHITE Pres.
CHAS. O. MARQUETTE, Mgr.

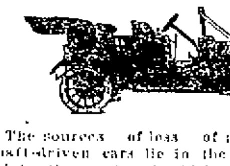

The sources of loss of power in shaft-driven cars lie in the universal joints the angles of which are changing constantly throughout each revolution—the friction of the teeth of the driving gear upon those of the driven—the friction of the driving-shaft in its bearings—and the thrust upon the bearings due to the tendency of the gears to force themselves apart.

None of this or these in Cartercars. Therefore longer service at less cost.

P. T. BAILEY,
Melville Station, R. I.

Protect Yourself!

AT SODA FOUNTAINS OR ELSEWHERE
Get the
Original and Genuine
HORLICK'S MALTED MILK
"Others are Imitations"
The Food Drink for All Ages
RICH MILK, MALT GRAIN EXTRACT, IN POWDER
Not in any Milk Trust
Insist on "HORLICK'S"
Take a package home

THE NEWPORT JOURNAL
AND WEEKLY NEWS.

→ FEEBLE OLD PEOPLE ←
may have strength and renewed vitality.

Vinol

contains the elements necessary to nourish every tissue and replace weakness with strength. Should it fail to do so in any case we refund the money paid us for the medicine used. Please try it.

WRIGHT & HAY, Druggists, Newport.

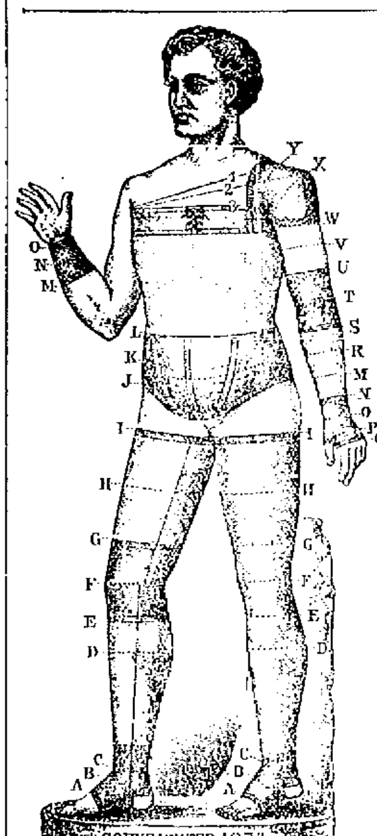

Abdominal Belts, Elastic Stockings, Shoulder Braces, Trusses, Crutches, Surgical Appliances and Dressings.

15 years' experience in the fitting of these has made us expert.

Satisfaction Guaranteed.

Private room for fitting. Lady attendant.

Call or phone.

Phone 9900. KALKMAN'S PHARMACY, 475 Thames St.

SPEED.

A single motion is quicker to make than two.

Only one motion is needed to make any character desired on the complete, straight-line, key-for-every-character keyboard of the

easy action light running **Model 10.**

Smith Premier

Write for information to
The Smith Premier Typewriter Company, Inc.
SYRACUSE, N. Y. Branches everywhere.

HOUSEFURNISHING GOODS.

New Coverings.

A Specially Fine Line in
Tapestries,
Cretonnes,
and Taffetas.

Upholstering and Mattress Work, in all its branches.
(Furniture Stored)

J. W. HORTON & CO.
42 Church Street.

W. F. SPINGLER,
BELLEVUE AVENUE,

Beautiful Assortment of Novelties
Cretonne Lamp Shades
Cretonne and Silk Candle Shades,
Photograph Frames,
Remnants of Damasks and Silks.

LIVERY STABLES.

Carriages for Weddings, Funerals, Christenings furnished at COOKE'S STABLE. HORSE CLIPPING.
Tel. 1013. Marlborough Street.

SLEIGHS, SLEIGHS, SLEIGHS

For a Sleigh or a Pung of any kind, to buy or hire, call at

Lawton's,

TOURO STREET.

For Sale
A Few Large
ORNAMENTAL TREES.
The BARKER BUILDING & REALTY COMPANY.

OCEAN STEAMSHIPS.

SAFETY and COMFORT.

Go To Bermuda

By Twin Screw Line.
Largest and Fastest Steamers.
S. S. Oceana, 8000 Tons,
Sailing every Saturday from New York, 10 A. M. Gymnasium, Orchestra, Electric Fans.
S. S. Bermudian, 5530 Tons,
Sailing every Wednesday from New York, 10 A. M. Wireless on both Steamers; also bilge keels.
Forty hours from frost to flowers.

WEST INDIES.

New S. S. "Guiana" and other steamers fortnightly for St. Thomas, St. Croix, St. Kitts, Antigua, Guadaloupe, Dominica, Martinique, St. Lucia, Barbadoes and Demerara. For illustrated pamphlets with full information apply to A. E. OUTERBRIDGE & CO., Gen'l Agts., Quebec S. S. Co., Ltd., 29 Broadway, New York, THOS. COOK & SON, Pass. Agts., 245 and 1200 Broadway, 649 Madison Ave., 563 5th Ave., N. Y. or J. L. Greene, 272 Thames St., or any Ticket Agent, or Quebec S. S. Co., Ltd., Quebec.

REAL ESTATE AND INSURANCE.

EAST SHORE,

Three miles out, new ten-room house, all improvements, stable, eleven acres, very good outlook. Will sell house and part of land if desired. If not sold soon, will rent house for season.

Edward L. Spencer,
REALTY BUILDING.

FOR SALE.

A two-tenement house on a street near Broadway. Price $2,600.

Cottage on Mann avenue.

A cottage with improvements, hot water heat, on Congdon avenue; must be sold to settle the estate.

FOR RENT.

An upper and lower tenement with modern improvements, seven rooms on Everett street.

Small tenement near Post-office. Rent $10.00.

—APPLY TO—
Wm. Loftus, 234 Spring St.

FOR SALE.

A desirable unimproved site of three acres at Narragansett Pier. To close an estate.

DeBLOIS & ELDRIDGE,
152 Bellevue Ave. Newport, R. I. 5 East 33rd. Street New York, N. Y.

FOR SALE

Dwelling House off Touro street; will sell reasonable to quick purchaser.

No telephone inquiries.

Cottage on Morton Avenue, in first class condition well rented, and will be sold reasonable.

CLARENCE A. HAMMETT CO.,
823 THAMES STREET.

For Sale.

In the centre of the city not far from Government Landing, nine-room house with gas and furnace, in good order. Apply

J. B. Parsonage & Son,
Real Estate and Insurance
10 Franklin St., opp. Postoffice
Newport, R. I.
No telephone inquiries answered.

I have been instructed by the Heirs of John Caswell, deceased, to sell their Estate at

10 Willow Street.

The property comprises a good old-fashioned

HOUSE

With a new addition and has bathroom and hot-air furnace, all in good condition, and two full house lots—....

10,000 Sq., Ft.
or 100 feet square.

SIMEON HAZARD,
32 Franklin St.

CHANNING STREET.

Cottage of seven rooms and bath. All improvements. 2,800 sq. feet of land.

For **$4,000.**

E. S. MARSH,
Real Estate and Insurance.
Realty Bldg. Phone 679.

FOR SALE,

AT JAMESTOWN, R. I.
Comfortable Cottage

With about 35,000 square feet of land with 110 feet fronting on the bay at reduced price; also, house of 14 rooms and bath, fronting on the water.

O. E. WEEDEN, Agent.

Bridge St. Property For Sale.

Two tenement house, (13 roms), with lot containing over 6,700 square feet. Must be sold to settle estate. For particulars write or call upon

FRED W. GREENE. Sole Agent.

SUNSET HILL FARM.

The beautiful Caswell estate of 34 acres, in the city, on Maple avenue and Beacon street (entrance), adjoining Miantonomi Hill and between the Bruguiere and Andrews places, is now for rent or sale. It has a fine orchard, farm lands, pine groves, ten room house, large barn, etc.

Frederick H. Paine, Agent,
10 CATHERINE STREET.

TRAVELERS' DIRECTORY.

PROVIDENCE, FALL RIVER AND NEWPORT STEAMBOAT CO.
Steamer leaves for
PROVIDENCE
WEEK DAYS AT 8:20 A. M. RETURN LEAVE PROVIDENCE AT 4 P. M.

H. E. WINDSOR Supt.

SHORT LINE —TO— PROVIDENCE
VIA
Newport & Providence Railway.

Cars leave Washington Square, Newport, for Bristol Ferry, Bristol and Providence—7:00 A. M. to Bristol Ferry only—7:50, 8:50, 9:50, 10:50, 11:50 A. M., 12:50, 1:50, 2:50, 3:50, 4:50, 5:50 P. M. 6:50, 7:50 P. M. to Union street, 8:50 P. M. to Bristol Ferry, 10:30, 11:15 to Union street.

Cars leave Union Station Providence for Newport via Bristol Branch N. Y. N. H. & H. R. R. 7:15, 8:15, 9:15, 10:15, 11:15 A. M., 12:15, 1:15, 2:15, 3:15, 4:15, 5:15.

9:10 from Bristol Ferry to Newport. Theatre Trip leave Union Street 7:45, One Mile Corner, 7:55; arrive at Theatre 8:05 P. M.

SUNDAY TIME TABLE.

Leave Washington Square, Newport, for Bristol Ferry, Bristol and Providence, 8:50, 9:50, 10:50, 11:50 A. M., 12:50, 1:50, 2:50, 3:50, 4:50, 5:50, 6:50, 7:50 P. M. 8:50 P. M. to Bristol Ferry, 10:30, 11:15 to Union street.

Leave Union Station Providence, for Newport—9:15, 10:15, 11:15 A. M.; 12:15, 1:15, 2:15, 3:15, 4:15, 5:15, 6:15, 7:15 P. M. 9:40 from Bristol Ferry to Newport.

Training Station cars leave Washington Square—7:00 A. M., then half hourly until 10:30 P. M.

G. M. TOWLE Supt.

Jamestown & Newport Ferry Co.

From Foot of Market Square.

On and after October 4, Steamer Conanicut Will run the following schedule: Leave Jamestown—6:05, 7:00, 8:15, 9:15, 10:20, 11:20 A. M.; 1:15, 2:20, 3:15, 4:20, 5:20 P. M.

Leave Newport—5:35, 7:20, 8:40, 9:40, 10:50 A. M.; 12:00 M., 1:50, 2:45, 3:45, 4:45, 5:45 P. M.

SUNDAYS.

Leave Jamestown.	Leave Newport.
8:45 A. M.	9:15 A. M.
11:45	12:10
2:30 P. M	3:30 P. M
4:20	5:00

NEW ENGLAND NAVIGATION CO.

FOR NEW YORK---ALL WATER ROUTE.

FALL RIVER LINE. Leave Long Wharf, Newport, every day at 9:15 P. M. Steamers PROVIDENCE and PLYMOUTH. Orchestra on each.

WICKFORD LINE---WATER and RAIL ROUTE

For New York and Points on the New York, New Haven & Hartford R. R. via Wickford Junction.

Steamer GENERAL
from Commercial Wharf.

Week days only	A. M.	P. M.	P. M.	P. M.
Newport (Str.) lv.	9:50	1:05	4:05	7:01
Wickford Jun. ar.	11:15	2:20	5:15	8:01
Wickford Jun. lv.	11:10	2:35	7:01	
New London Ar.	12:45	3:15	8:03	
New Haven Ar.	1:50	4:50	9:10	
Bridgeport Ar.	2:27	5:27	9:53	
New York Ar.	4:00	7:00	11:00	
	P.M.	P.M.	P.M.	

For Tickets, staterooms, and parlor car seats, apply at City ticket office 272 Thames St. at Wharf Offices and Purser's office on steamers.

C. C. Gardner, Agent, Newport, R. I.
F. C. Coley, A. G. P. A., New York.

OLD COLONY ST. RAILWAY CO.
Newport & Fall River Time Table.

Leave City Hall, Newport, for Fall River via Middletown, Portsmouth and Tiverton, 6:10 A. M., then ten and fifty minutes past the even hour and half past the odd hour until 10:10 P. M. then 11:15 P. M.

Sundays, 6:50 A. M. Then same as week days.

Return, Leave City Hall, Fall River, for Newport via Tiverton Portsmouth and Middletown, 6:10 A. M., then ten and fifty minutes past the odd hour and half past the even hour until 10:10 P. M., then 11:15 P. M.

Sundays, 6:30 A. M. Then same as week days.

Leave City Hall, Fall River, (to Stone Bridge only) 4:50 P. M. and 6:10 P. M.

Return, Leave Stone Bridge for Fall River 5:25 P. M. and 6:45 P. M. Do not run Sundays.

NEWPORT CITY CARS.

Leave One Mile Corner for Morton Park, 6:00 A. M., and every fifteen minutes until and including 11:00 P. M. Sundays 6:30 A. M., then same as week days.

Return, Leave Morton Park 6:22 A. M., then every fifteen minutes until 11:22 P. M. Sundays. 6:52 A. M. then same as week days.

Leave Franklin Street for Beach 6:45 A. M., then every fifteen minutes until 6:00 P. M. Sundays, 7:30 A. M. then same as week days.

Return, Leave Beach 7:00 A. M. then every fifteen minutes until 11:00 P. M. Sundays, 7:46 A. M., then same as week days.

Leave Franklin Street Waiting Room for Beach 6:15 A. M., then every fifteen minutes until 10:45 P. M. Sundays same as week days.

Leave Franklin Street for Mile Corner 5:30 A. M., then every fifteen minutes until 11:30 P. M. Sundays, 7:00 A. M., then same as week days.

Leave Franklin Street for Morton Park 6:15 A. M., then every fifteen minutes until 11:15 P. M. Sundays, 6:45 A. M., then same as week days.

G. F. SEIBEL, Supt.
C. L. BISBEE Div Supt.

The Muenchinger-King and Hill-Top Cottages.

NEWPORT, R. I.

BLUE CRUSHED STONE

Screened to size. Contractors for macadam roads and driveways. Path dressing a specialty. Steam roller for rent.

Peckham Bros. & Co.

Tel. 1550. P. O. Address, Newport, R. I.

SITUATIONS WANTED.

WANTED—Work by a handy man, understands care of Automobiles and Select Real. Address Box 59, Daily News Office.

WANTED—Care of child by experienced nurse; best of references. Address Box 47, Daily News Office.

HELP WANTED

WANTED,
GIRL FOR GENERAL HOUSEWORK.
Family of three. No washing. One capable of plain cooking. Apply to L. W. Cudray, Tappan Store.

WANTED—Two white cooks, three colored cooks and a colored maid at 30 William street.

WANTED—Cook in family of two. Apply to 10 Bell street, before 11 A. M.

BAPTIST $1 a day making medical pillows; work sent anywhere prepaid; sample pillow 15x14 free; proposition, advice, etc., 10c. No postals answered. Harvey Co., 413-S Columbus Ave., New Haven, Conn.

WANTED—Good cook, where upstairs girl is kept. No washing. Apply Mrs. Louis Hess, upper Everett street.

WANTED—An experienced woman to do cooking and laundry work in small family. Address Box 60, Daily News Office.

MEN WANTED—To prepare for Railway Mail; Customs and Postoffice Examinations. $600 to $1,500. Preparatory. Write for schedule showing positions. Franklin Institute, Dept. 347 M Rochester, N. Y.

GENERAL WANTS.

Civil War Envelopes.
Large collection, over 400, well preserved in Scrap Book, containing many very rare and noted ones.
May be seen by appointment. If interested write to Box A, Daily News Office, Newport, R. I.

LOST AND FOUND

LOST—A child's white fur neck piece, between Bachelter and Webster streets, Saturday, March 5. Return to 25 Webster street.

FOUND—A stray hen. Owner can have by proving and paying for this advertisement. Apply Manuel Ray, Middletown.

LOST—On Church, Spring or Mill streets, small brown fur scarf, with bead and lace. Suitable reward if left at Lerou's Drug Store, Bellevue avenue.

LOST—Gent's gold filled hunting case watch, on Harrison Avenue or Shore road. Liberal reward for same. Apply to Box 44, Daily News Office.

LOST—A side comb, in the vicinity of Government Landing, with three rows of white stones. Return to Box 25, Daily News Office.

LOST—Wednesday, a Masonic charm with five diamonds. $50 reward if returned to W. H. Bone Sandy Point Farm.

FOR RENT, ROOMS AND BOARD.

TO LET.
Store and Tenement,
10 Mary Street.
W. S. LANGLEY.

FURNISHED ROOMS
First class, with all modern improvements. Meals served when desired. Prospect House, William Hanson, Prop. 32 Prospect Hill street. Rooms steam heated.

TO LET—Tenement, 8 rooms and bath; 59 Mill street. Apply Nason cottage, 56 Mill street.

WANTED—Three or four rooms for light housekeeping. Address Box 57, Daily News Office.

WANTED—Tenement of five or six rooms with bath; centrally located; not over $15.00. Lower flat preferred. Address Box 16, Daily News Office.

TO LET Tenement of five rooms; gas toilet and set tubs. Apply 30 Goldsborough street.

WANTED—By man and wife, two or three furnished rooms for housekeeping (permanent). Must be reasonable for. Please state price when answering. Address Box E, Daily News Office.

TO LET—Pleasant upper tenement (6 rooms), 28 No. Newport avenue. Apply downstairs.

TO LET—Large house and barn, with land, Peckham Homestead, Almy Court, Miles Road $350. Any agent or W. G. Peckham, 440 Broadway, Newport, R. I.

FOR SALE.

R. I. RED EGGS for hatching, of good laying stock; fertility guaranteed. $1.00 a setting; $5.00 per 100. 125 Second street.

FOR SALE or Trade for Pigeons or Hens 2-story 2xd houses (rat, cat and storm proof) 1 Philo Latcher. 1 Cylinders brooder, hoppers, founts, etc. 18 Apollo street.

FOR SALE—Invalid's Chair with rubber tire wheels. The I. N. L. Company, New and second-hand goods. Office and house furnishings of every description. Highest cash price paid for second-hand goods. Tel. 1605. Buckley's Store, 126 Broadway.

SHINGLES, Extra, $4.35 per thousand.
SHINGLES, Clear, $3.70 per thousand.
SPRUCE LATHS, $1.00 per thousand.
ALSO
8 and 6-inch CHESTNUT POSTS in 6 to 8 foot lengths.
ROBERT W. CURRY, 31-41 Chapel St.

SECOND-HAND BICYCLES
FOR SALE CHEAP.
Renting and Repairing.
SWENSON'S BICYCLE SHOP,
Tel. 321. 14 Bellevue Ave.

EMPLOYMENT OFFICES.

EMPLOYMENT BUREAU.
MRS. N. McMAHON,
19 John Street, near Spring.
First-class help supplied at short notice. Tel. 845.

MRS. HODGSON,
INTELLIGENCE OFFICE,
66 Broadway. Opposite City Hall.
ENGAGEMENTS WANTED.
Tel. 788.

MASSAGE AND CHIROPODISTS.

Tel. 2248-1. Hair Work.
MISS A. CARROLAN,
Shampooing, Facial Massage.
Scalp Treatment.
Tappan Frames covered from Combings
18 Broadway, Manicuring, Newport, R.I.

DR. E. C. HOLLOWAY,
Foot Specialist and Electrolysiss.
Ingrowing Nails, Hair Moles and Warts removed. Treatment painless. Massage. Open evenings.
Tel. 841. Office 79 Spring St.

PICTURES RE-FRAMED,
Old Frames Re-Gilded.
FINE IMPORTED PRINTS.
WISEMAN,
112 Bellevue Avenue.

BUSINESS MEN TO WIDEN MOVEMENT.

Continued from First Page

known financiers and lawyers and prominent men in other walks of life.

Up to this afternoon there were no important developments in the strike situation. The forenoon and early afternoon were the quietest since the car strike was inaugurated February 19. No violence was reported from any part of the city and only the normal number of policemen are on the streets in these sections where the most trouble has occurred. If any change was noticeable in the street car strike it was in favor of the company. There was a slight break discernable in the strike situation, however, in the fact that some of the union cab-cab chauffeurs, who struck in sympathy with the carmen, showed a willingness to return to work. Cab service is in tremendous demand because of the crippled street car service.

The union leaders held their usual daily meetings today, devising plans to spread the general strike. They had nothing to give out except the statement that both the general strike and the carmen's fight are progressing satisfactorily.

INTERVIEWS FALLIERES.

King Edward Received With Military Honors at Elysee Palace.

PARIS, March 8.—King Edward was received with military honors when he visited the Elysee Palace today. His Majesty had an interview with President Fallieres lasting half an hour.

PLANS TO VISIT MISSION.

Colonel Roosevelt and Party Hunt Along Banks of Bahr-el-Ghazal.

MELUT, Sudan, March 8.—Colonel Roosevelt and his party devoted today to shooting along the bank of the Bahr-el-Ghazal, a western tributary of the White Nile. Mr. Roosevelt has planned to visit the American mission at Doleib Hill, near where the Sobat river empties into the White Nile tomorrow.

Doleib Hill is the northernmost missionary outpost of the Board of Foreign Missions of the United Presbyterian church of North America, in Africa.

TWO KILLED; 28 INJURED.

Explosion of Dry Starch Powder Occurs American Maize Plant.

CHICAGO, March 8.—The explosion of dry starch powder which occurred in the plant of the American Maize Product Company at Roby, Ind., last night, probably killed two men, injured 28 others, two possibly fatally, wrecked a three-story building, and broke windows in South Chicago and in Hammond, Ind., three and five miles away. Fire followed the explosion, but companies from South Chicago and Hammond confined the flames to the wrecked building. Two bodies are believed to be in the ruins.

RECEIVER ASKED FOR ESTATE.

Property of Millionaire Davis in Litigation for Nearly 20 Years.

BOSTON, March 8.—A receiver for the Massachusetts estate of the late Butte, Mont., millionaire, Andrew J. Davis, whose property has been in litigation for nearly 20 years is asked for in a suit filed in the supreme court by Joseph A. Coram, of Brookline, assignee of two of the heirs. Coram claims that the estate owes him upwards of half a million dollars for money advanced in the celebrated will contest. The defendants, who have nearly three months in which to file their answers to the suit, include Andrew Davis, John H. Leyson, John E. Davis and George W. Davis of Butte; Charles C. Davis and Maurice A. Davis, of Seattle, Wash.; Herbert P. Cummings, of Ware, Mass.; Henry A. Reed, Joshua G. Carnue, and Ellen S. Carnue, of Somers, Conn.; Harriet R. Sheffield, of New Rochelle, N. Y.; Henry A. Davis, Monson, Mass.; Elizabeth A. Smith, Oakland, Cal., Harriet S. Halton and Charles N. Ladd, both of Springfield, Mass.

The contest of the Davis will was begun in 1893, with Colonel Robert G. Ingersoll of New York as attorney for the contestants. Mrs. Ingersoll, widow of the lawyer, has not yet been paid for her husband's services in the case, but as soon as foreclosure proceedings against a lien on certain shares of the Davis estate are completed, she will receive $180,000.

WILL DEMAND HER RIGHTS.

Mae Wood to Make an Effort to Secure Recognition as Platt's Wife.

OMAHA, Nebraska, March 8.—Mae C. Wood, who attained considerable newspaper notoriety a year or two ago by her claim that she was the wife of the late United States Senator Thomas C. Platt of New York, announces her intention of making an effort to secure recognition as his widow. She said:

"I shall immediately go to New York and make a personal demand upon his son that I be placed in possession of Mr. Platt's affairs until the will is read; but I don't expect Frank Platt to let me get in control. I will make the formal demand as a foundation for the legal fight which I expect to have to put up in order to get my rights. I am absolutely sure that somewhere in Mr. Platt's private papers will be found proofs that I was legally married to him."

Miss Wood is now on her big ranch near Julesburg Colorado. For some years she lived in Omaha and has practiced law here.

INCREASED NUMBER RETURN.

Over 4,200 Men Now at Work at Bethlehem Steel Plant.

SOUTH BETHLEHEM, Pa., March 8.—Officials of the Bethlehem Steel Company report that an increased number of men went to work on the day shift today over the number yesterday, when a total of 4,200 men were at the plant. The strikers' pickets say their ranks have not been deserted to any material degree. A number of women accompanied the men to the steel plant today so as to satisfy themselves that the men are at work.

CHALLENGE CABLED TO SYDNEY.

British Hope Contest for Davis Cup Will Be Played in England.

LONDON, March 8.—The Lawn Tennis Association today cabled to Sydney a challenge for the Dwight F. Davis International cup. The British association hopes that the preliminaries may be fought out in this country, and proposes to invite the United States National Lawn Tennis Association to send its men here, the English men guaranteeing the expenses, as the Americans did in 1903, when the British team visited the United States.

TSCHAIKOVSKY'S PLEA.

Mme. Breshkovskaya Admits She Is a Social Revolutionist.

ST. PETERSBURG, March 8.—Nicholas V. Tschaikovsky pleaded not guilty and Mme. Breshkovskaya responded, "I admit that I am a Social revolutionist," when their trial on charges of criminal activity i. e. the revolutionary organization was begun today. The public was not admitted to the court room, the audience being confined to the prisoners, court officers, Tschaikovsky's wife, and 40 gendarmes and plain clothes officers.

Judge Krasheninikoff presided and the government was represented by Vice-Prosecutor Chervinsky. M. Zarudny appeared for Mme. Breshkovskaya and Vassili Malakoff for Tschaikovsky. At the opening the court denied a motion for separate trials, as well as the request by the state for an adjournment of Tschaikovsky's case in view of the non-appearance of Feodoroff, the political agent of the secret police and three other important police witnesses. The issuance of subpoenas for American witnesses was also denied.

Following the reading of the long indictment, the pleas of the prisoners were made and Mme. Breskovskaya announced that she was ready for trial. Save for her counsel, the woman had no friends in court.

Before the proceeding began Mme. Bracey, daughter of Tschaikovsky, was admitted to the court room momentarily to state on behalf of the sureties whether they were willing to continue on her father's bail bond until a verdict was reached. The father asked the court to permit Mme. Bracey to remain at the trial, but this was refused.

The witnesses, including several prominent Radicals and a political convict who appeared in chains were excluded from the court room during the preliminaries. Just before the opening of the trial Mme. Bracey received a letter from Premier Stolypin in which he declined to revoke the order that the trial be within closed doors "in view of the possibility of a demonstration."

The defense gained the first point when the court overruled the objection of the prosecutor and admitted witnesses who expect to discredit the veracity of the informer Patenk.

CERTIFICATE FILED.

Marriage of Philander Knox, Jr., to Miss Boler Confirmed.

BURLINGTON, Vt., March 8.—The marriage of Philander C. Knox, Jr., son of the Secretary of State, to Miss May Boler of Providence was confirmed here today with the filing by Rev. E. G. Guthrie of the marriage certificate. Rev. Mr. Guthrie refused today, as he did last night, to discuss the ceremony, which he performed Sunday evening.

ORDER PERMANENTLY ENJOINED

National Daughters of Isabella Prohibited from Using Name.

NEW HAVEN, Conn., March 8.—The National Daughters of Isabella, an organization founded in New York, is permanently enjoined from using the name "Daughters of Isabella" under a decision just handed down by Judge L. F. Burpee of the superior court, in the case brought by the Daughters of Isabella, an organization under the laws of this state, against the New York society. The Connecticut body claimed that it had been organized several years before the New York society was founded, and the taking of the name by the latter had resulted in confusion and in addition that the Connecticut organization had been made to suffer loss thereby. With the decision nominal damages of $25 were awarded to the Connecticut body.

TO DISCUSS NEW WAGE SCALE.

Soft Coal Operators and United Mine Workers to Hold Conference.

CINCINNATI, Ohio, March 8.—A conference between the soft coal operators of the central competitive field, which embraces Ohio, Indiana and western Pennsylvania and the United Mine Workers of America, to discuss a new wage scale, began here today. The miners were instructed by their national convention held in Indianapolis in January to demand an increase of ten cents per ton in run of mine work, an eight-hour day and half holidays on Saturdays. Apparently there is a wide difference between the demands of the miners and what the operators are willing to concede.

March 15 the miners will hold a convention in this city to ratify or reject the action taken by their representatives in the conference now being held.

STEAMER REPORTED.

NEWPORT, March 8.—Oscar II, from Copenhagen for New York was 193 miles east of Sandy Hook at 7:30 a. m.; will dock about 8:30 a. m. Wednesday.

JAMESTOWN.

[Regular correspondence of the News.]

A. O'D. Taylor has rented on lease, for John Anderson, his large farm of over 60 acres of land, running from Narragansett bay to the North road, to Frank R. Cory of Jamestown. This rental includes the residence, barn and other buildings on the sea side, and about 50 henhouses. This farm is about two miles north of the town of Jamestown, and is one of the finest farms on Conanicut Island.

Ferryboat J. A. Saunders of the Saunders line is hauled out at Providence to receive a new wheel and some repairs preliminary to going on the line. She will at first take her place on the West ferry, relieving the Narragansett, which will come in the East ferry and allow the Newport to be laid off for repairs. Both the Newport and the Narragansett will have a thorough overhauling before the summer season is on, when both are kept busy.

Mrs. T. G. Carr, who has been visiting friends and relatives in New York state, returned today to her home on the Shore road.

Mrs. H. L. Stevens and Miss Stevens of Newport were in town today, making arrangements to have their summer property put in readiness for the coming season.

A sea wall is being built in front of Mr. F. H. Clarke's property, between the summer cottages of Mr. Schaus of St. Louis and Mr. Daniel Hazard of Newport. Mr. L. E. Peckham has the contract.

Hayman & Nason of Newport have secured the contract to paint the Bay View House, and men are at work today.

Although more than the usual number of fyke nets are set along the shore of the island, the catch of flatfish is not up to that of previous seasons.

The paymaster and clerk made their monthly visit to the fortifications in this vicinity today.

One of the Eastern Coal Company's big steam barges is anchored off the east shore of the island.

Steamer Leander Wilcox, with a load of fertilizer, was in at Ferry wharf this morning. She discharged only a small amount here, as the larger part of her cargo was consigned to Newport.

NATIONAL EXCHANGE BANK
38 Washington Square.
Capital - - - - - - $100,000.00
Surplus and Profits - - 91,623.11
Accounts solicited.

SAVINGS BANK OF NEWPORT.
INCORPORATED A. D. 1819.
April 16, 1910.
Deposits made on or before Saturday, April 16, 1910, draw interest from that date.
G. P. TAYLOR, Treas.

Miss Delia G. Leddy, modiste, will be pleased to meet you at her new place of business in the New Sherman Building, 140-2 Thames St. about March 12.
She also begs to announce that she has entered a new field and will carry a select line of Ladies' and Misses' Ready-to-Wear Blouses and Gowns, and a complete line of Infants' Apparel.
THE LEDDY CO.
D. G. Leddy, Mgr.

UNITED STATES LEGATION STONED.

Continued from First Page.

and reached the block in which the American legation is located. The police gathered in force in the vicinity, but the mob, after wreaking its vengeance on the rolling stock of the company, attacked the United States legation, stoning the building. The members of the legation were protected, and, though there were further disturbances during the night, the authorities this morning appeared to be able to afford protection to the Americans. Elliott Northcott is the American envoy extraordinary and minister plenipotentiary in Bogota, and Paxton Hibben is the secretary of the American legation. All at the legation were said to be safe today. Mr. Northcott came here from West Virginia last August, and was formerly judge of the district court for the Southern district of that state.

Mr. Hibben left here some time ago and the new appointee, Arthur Hugh Frazier, has not arrived.

AGAINST LOCAL OPTION CAUSE.

Gompers Says Cities Have Shown Prohibition to Be a Failure.

CHICAGO, March 8.—Samuel Gompers, president of the American Federation of Labor, yesterday refused an invitation to speak for the local option cause. In explaining his reason for declining, Mr. Gompers said that the experience of most cities has shown prohibition to be a failure. "I could not consent to endorse local option because I am not in sympathy with the movement," said Mr. Gompers. "Proper regulations of the liquor traffic is much more effective than the abolishment of saloons under the local option or prohibition laws. Experience of cities both in the United States and other countries has shown this. There is not a city in Maine where a stranger cannot go and buy all the beer or whiskey he wants. There is no attempt whatever to disguise the fact that these places are operating in violation of the law."

Newport Transfer Express Co.
Baggage and Freight.
Main Office, - 272 Thames St.
(Fall River Line Ticket Office)
The only Express Company checking baggage from residence to destination. Consignments of freight solicited. Information in regard to baggage or freight cheerfully given.
Tel. 371 Call 18 Up.
730. FRANK J. HUGHES.
1051. General Manager.
Branch offices: Stable Marsh Street.
Fall River Line Wharf.

SIMON KOSCHNY,
Manufacturing Confectioner.
232 Thames Street.
16 Broadway.

PRICE OF COKE.
Prepared, delivered,
36 bushels $4.50
18 bushels - 2.25
Common, delivered,
35 bushels - $3.50
18 bushels - 1.75
Price at Works,
Prepared, 11c a bushel
Common, 9c a bushel

STATEMENT OF THE CONDITION OF

INDUSTRIAL TRUST COMPANY

(CONDENSED)

As made under call of the Bank Commissioner January 31, 1910.

RESOURCES.

Loans and Discounts		$16,779,030.83
Real Estate Mortgages		3,609,174.67
Bonds and Stocks		14,080,654.12
Real Estate		870,000.00
Call Loans	$6,911,128.09	
Due from Banks, Bankers and Treasurer of U. S.	4,987,538.49	
Cash in Vaults	1,686,155.32	13,584,822.90
		$48,923,682.52

LIABILITIES.

Capital Stock	$3,000,000.00
Surplus	$3,000,000.00
Undivided Profits	413,476.35
Reserved for Additions and Improvements to Building	365,699.00
Reserved Interest	144,246.38
Deposits	41,999,260.79
	$48,923,682.52

Condensed Statement of the

AQUIDNECK NATIONAL BANK

As Made to the Comptroller of the Currency JANUARY 31, 1910.

RESOURCES.

Loans and Investments	$1,209,887.93
Banking House and Safe Deposit Vaults	65,000.00
Due from Banks	80,824.25
Due from Treasurer of the U. S.	3,750.00
Cash	62,035.28
Total Resources	$1,421,498.46

LIABILITIES.

Capital Stock	$200,000.00
Surplus and Profits (earned)	86,498.07
Circulation	196,700.00
Deposits	939,340.39
Total Liabilities	$1,421,498.46

PETER KING, President.
SAMUEL McADAM, Vice President.
THOMAS H. CONGDON, Cashier.

FINANCIAL.

NEW YORK, March 8, Wall Street—The market opened with Amalgamated Copper 83; American Beet Sugar 46; American Cotton Oil 67; American Smelting & Refining 88½; Atchison, Topeka & Santa Fe 117¾; Baltimore & Ohio 118¾; Brooklyn Rapid Transit 76⅝; Chesapeake & Ohio 87; Chicago, Milwaukee & St. Paul 147¼; Colorado, Fuel & Iron 42¾; Erie 33; Great Northern preferred 138½; Great Northern Ore Certificates 70⅝; Interborough Metropolitan 22¾; Interborough-Metropolitan preferred 57; Missouri Pacific 72¾; Missouri, Kansas & Texas 44¾; New York Central 125 to 124⅞; Northern Pacific 138; Pennsylvania 137⅝; Reading 170⅝; Rock Island 61; Southern Pacific 129¼; Southern Railway 30¼; Union Pacific 190¾; United States Steel 88½ and 88⅝; Wabash preferred 49¾.

10—Opening dealings in stocks were very active but the price changes were narrow and mixed. Some of yesterday's strongest features, amongst them United States Steel fell back on realizing. New York Central was conspicuous with an opening sale of 3,500 shares at 125 and 124½, compared with 123¾ last night. Rock Island preferred rose 1, and Northwestern and Interborough-Metropolitan preferred large fractions.

11—The uncertain tone at the opening was followed by a general decline, the heavy realizing in United States Steel, Reading and Amalgamated Copper having a depressing effect. Reading, Rock Island and Amalgamated Copper were forced a point below yesterday's closing and Bethlehem Steel and Sloss Sheffield Steel 1¼. United States Steel sold down to 87¾. Later there was a considerable recovery. New York Central extended its gain to 2¾, Reading and Union Pacific sold nearly a point above yesterday's final price, and United States Steel made up its loss. The general list, however, showed heaviness in spots. Pacific Mail gained 2 points.

Noon—Money on call, steady, at 2¾ per cent; prime mercantile paper, 4½ to 5 per cent. When prices were bid up fresh offerings were encountered and the activity was checked. Bethlehem Steel preferred sold at a decline of 4, and Sloss Sheffield Steel 3. Pacific Mail rose 3 and Pacific Coast second preferred 6¾. Bonds were steady.

[Furnished by Hornblower & Weeks —33 Bellevue Avenue.]

	Closing.
Amalgamated Cop.	83⅛
Am. Car & Foundry	68
Am. Locomotive	55
Am. Smelt. & Ref.	88⅞
Am. Woolen	37⅛
Anaconda Ming	51⅞
Atch Top & Santa Fe	118⅜
Atlantic Coast Line	132½
Baltimore & Ohio	113¾
B'klyn Rap Trans	77⅝
Canadian Pacific Ry	180½
Chesapeake & Ohio	87½
Chic Great Western	31⅝
Chic Mil & St Paul	148⅜
Chic & Northwestern	158½
Col Fuel & Iron Co	43
Consolidated Gas	148⅜
Can pfd	79
Del & Hudson Co	177¾
Denver & Rio Grande	43½
Erie	33⅛
General Electric	157¼
Great Northern pref	139⅝
Gt Northern Ore	71½
Interboro Met	23⅛
Interboro Met pref	58¾
Louisville & Nash	154
Mo. Kan. & Tex	44⅛
Missouri Pacific	72⅝
National Lead	85¼
N. Y. Cent. & Hudson	125¼
N. Y. Ontario & West	46¾
Norfolk & Western	102½
Northern Pacific Ry	139¼
Pennsylvania R. R.	137¾
Pressed Stel Car	46½
Reading	170⅛
Reading 1st pfd	91
Republic Iron & Stl	41¼
Rock Island	50⅝
Southern Pacific	129⅝
So. Ry	30¾
Texas & Pacific	31⅝
Union Pacific	189¾
Utah Copper	52½
U S Rubber	47
U S Rubber 1st pfd	115⅝
U S Steel	89
U S Steel pref	122½
Va-Carolina Chem	57
Wabash	22⅛

BOSTON MARKET.

Copper Range	78½
Greene Copper	10⅝
E. Butte	10⅝
Miami	24⅞
North Butte	44¼
U. S. Fruit	179¾
Utah Cons	34
1st. National	4⅜
Swift	107½
Franklin	228¾
Am. Tel. & Tel.	141⅞
N. Y., N. H. & H.	166¾
U. S. Smelters	48¾

BROWN BROTHERS & CO.
New York
BANKERS.
BROWN, SHIPLEY & CO.
London.

SKINS ON FIRE
With Torturing, Disfiguring Eczemas, Rashes,
And other itching, burning, bleeding, scaly, and crusted skin and scalp humors of infants, children, and adults are instantly relieved, and speedily cured, in the majority of cases, by warm baths with Cuticura Soap, to cleanse the skin of crusts and scales, gentle anointings with Cuticura Ointment, purest and sweetest of emollients, to promptly allay itching, irritation, and inflammation, and soothe and heal, and mild doses of Cuticura Resolvent Pills, to cool and cleanse the blood. A single set, costing but one dollar, is often sufficient to cure when all else fails. Cuticura Remedies are guaranteed absolutely pure and may be used from the hour of birth. Sold throughout the world; Potter Drug & Chem. Corp., Sole Props., 135 Columbus Ave., Boston.

Henry Biesel & Son.
SADDLE, HARNESS
—AND—
TRUNK MAKERS.
Horse & Stable Supplies
Leather Goods.
Dog Collars.
256 Thames St.
TEL. 157.

T. W. Freeborne, - Auctioneer.
30 years' Experience.
Would solicit the sale of
Real Estate and Personal Property.

SPEARS NEW COOKING RANGE.

Excels all others for economy, for abundance of hot water, for continuous fire, day and night. For baking and broiling it has no equal.

FOR SALE ONLY BY

WM. K. COVELL.

Tapestry Goods

A nice line of tapestry desk goods on hand including

Desk Pads.
Blotters,
Letter Racks,
Book Racks,
Bill Files, etc.

These goods are reasonable. Call and see them.

HERRMANN,

204 Thames Street.

Abram Almy Co.,

Coal and Wood.

179 THAMES STREET

Telephone 957.

California Ripe Olives.

Quart Tins - -	40c
Pint " - -	25c
24 oz Glass Bottles -	65c
12 oz " " -	35c

Jas. H. Drury & Co.,

Grocers and Wine Merchants.

243 and 245 Thames Street.

RED BANANAS.

Burlingame & Carry.

"Meet Me at Barney's"

APOLLO HALL,

Friday Evening, March 11, 10

At 8 o'clock, and Hear the

EDISON RECITAL.

Edison Amberola used.

Tickets can be secured by booking or at Barney's and Hall at door 124 Thames Street.

Admission by Ticket Only.

Get tickets early and not be disappointed.

Barney's Music Store,

140 Thames Street.

NOVELTIES and CONFECTIONERY

For St. Patrick's Day.

Green Cream Mints,
Clare Green Mints,
Green Mint Paste,
Green Sugar Almonds,
Green Sunshine Kisses,
Green Seashells.
Fancy Candy Boxes and a variety of favors appropriate for the day.

F. P. GARRETTSON & CO.,

16 & 20 Washington Square.

Telephone 68 and 69.

"Still They Come."

New customers every day, that are dissatisfied with the coal they have been buying and very glad to get back to the old reliable

"OLD COMPANY'S COALS"

Keep coming, everybody. We have a big stock on hand of the best coal that comes out of the ground, in all sizes. Red and white ashes, SCREENED CLEAN and delivered promptly from

THE PERRY COAL COMPANY.

SOCIETY NOTICES.

WEENAT SHASSIT TRIBE meets in Odd Fellows' Hall Wednesday evening, March 9, at 7:30 o'clock.

AID FOR A NINA WIDOW.

Navy Relief Society Raises a Purse for Mrs. Troche Sufficient for Her Present Needs.

Mrs. Charles M. Thomas, wife of Admiral Thomas, as the local representative of the Navy Relief Society has given Mrs. Troche, widow of Chief Machinist's Mate Louis A. Troche of the ill-fated Nina, a check for the immediate needs of the family. It will be sometime before the Navy Department is in a position to make a settlement with those who were dependent on members of that vessel's crew for their support, and in the meantime this society, which is composed of the wives of the officers in the navy, is attending to the matter of immediate relief. In addition to the money received from the national fund administered at Washington, the women of the local naval stations asked for subscriptions from the officers here, and the men asked to be permitted to subscribe also. The result was the raising of a purse which will be sufficient, for the needs of the young widow and her infant child for a few months, or until such time as Mrs. Troche regains her strength and her affairs become settled.

The local response to the appeal for aid was most generous, yet it was nothing like the huge sum which some of the out-of-town papers are reporting it to have been. The money will be distributed in monthly payments, so that Mrs. Troche will have a regular income while the fund lasts. Naturally, she has as yet made no plans for the future, for she has only just given up hope that her husband would return. His parents, who live in Akron, Ohio, have expressed a desire that she and the baby come there to reside, but the young woman is Newport-born and has local ties, so has naturally not been able to come to a decision as to what she will do.

YAWL FROM THE NINA.

A Washington despatch says: "The yawl which was washed ashore last week at the Metomkin Inlet life saving station near Lewes, Del., is believed by navy officers to be the first piece of wreckage from the missing naval tug Nina, which founded several weeks ago off the Virginia coast. The yawl was lead-colored and was marked Y 984. According to the records of the department, the Nina had a yawl on board with this mark. The yawl also bore the capital letter N. It is customary in the navy to mark small boats with the initial of the name of the vessel to which they belong. The commandant of the League Island navy yard has been instructed to investigate the matter."

The report of the finding of a lead-colored boat supposed to have belonged to the Nina was received some days ago, and word has been awaited from Washington for some days in regard to it, as there it should have been known if the markings were those of one of the Nina's boats. Apparently they were, though Washington was slow in sending word. The point where the boat was picked up is about 155 miles north of Cape Charles, at the entrance to the Chesapeake, near which the Nina was last reported.

THE PONDS FILLING.

The rainfall of Sunday and Monday totaled .43 of an inch, according to the Water Works rain gauge. The fall Sunday evening was .03, and Monday morning it was .40. The few drops which fell Sunday afternoon were not enough to measure. The continual dripping of the rain is filling the ponds. The north, or Green End, pond was an inch and a half above high-water mark this morning and was running over, and the south pond was only seven inches down, and was also wasting. The ponds at Paradise are doing well. St. Mary's pond, which depends on springs, is gradually filling, gaining only slowly, however. Sisson's pond, near by, is full and overflowing; this gathers from the brook, which is running full just now.

PENNSYLVANIA SUES FOR $5,000,000.

Actions in equity for the recovery by the State of Pennsylvania of at least $5,000,000 alleged to have been illegally paid to contractors for the furnishing of the new State Capitol have been entered in court by the state's attorney general's department. The actions are against the contractors, John H. Sanderson, deceased, and the Pennsylvania Construction Company, the state officials having to do with the awards of the contracts and the approval of bills in payment, Architect Joseph M. Huston and the sureties of the contractors and state officials. The suits are the outgrowth of the Capitol investigation, conducted in 1907, and are entirely separate from the criminal actions brought over two years ago.

MRS. O. H. P. BELMONT COLLAPSES.

Mrs. O. H. P. Belmont has broken down in New York from overwork and will not be able to attend the hearing in Albany on the suffrage amendment. She was ordered to Europe by her physician for a test, but the result of benefitement has been reported and her strength shall be sufficiently improved to stand the journey.

Coupled with the report of Mrs. Belmont's illness comes a persistent rumor that she will be a candidate for the presidency of the National Suffrage association, which holds its annual election this year in Washington in April.

Rev. Dr. Anna Howard Shaw, who has held the position for several years, is said to contemplate resigning, to give her whole time to work as a speaker.

THE NEW MILK LAW.

Provides, Also, for Food Inspection and Animal Slaughter.

Proposed Measures Which Will Go Before the Representative Council for Its Approval.

The proposed law which it is expected the Representative Council will approve at its meeting Wednesday night is in accord with the request of the Board of Health that it should be given charge of the licensing of milkmen, the testing of the milk as to its purity, the present tests being as to quality, and the inspection of the premises where such milk is produced. Added to this is the matter of the inspection of meats, fish, fruit and vegetables which may be suspected of not being suitable for food, and the location and licensing of the slaughtering of animals for commercial purposes. The original act provided for the licensing of all places dealing in meats, fish, fruit, vegetables and other perishable food products. This licensing feature was disapproved by the members of the Committee of Twenty-five, and the substitute act provides for the inspection of the food and of the places in which it is kept, which is all that those desiring that only pure food shall be offered for sale really wish. The licensing feature simply gave the Board of Health the additional power of revoking a license and thus putting any one out of business. The Representative Council can only endorse this measure, and ask that it be passed by the General Assembly; it has no power to act on the law itself, which is an amendment to the state laws. Here is the text as adopted by the Committee of Twenty-five:

An act vesting in the Board of Health of the City of Newport the power to license and regulate the sale of milk, etc., and the inspection of meats, etc., location of slaughter houses etc.

It is enacted by the General Assembly as follows:

Sec. 1. The powers heretofore conferred upon, exercised by the Board of Aldermen of the city of Newport to license and regulate the sale of milk shall, by this act, be conferred upon the Board of Health of the city of Newport, and said Board of Health shall have and exercise the same rights, duties and privileges as are now, by Chapter 173 of the General Laws, vested in the Board of Aldermen.

Sec. 2. Said Board of Health shall from time to time make such rules and regulations as to the condition of stable or stables, cattle or other animals, wagons, cans for milk, etc., and all other matters appertaining to the methods used in the production of milk to be sold or delivered for consumption in the city of Newport, and may, in its discretion, refuse to grant or may revoke any license for failure to comply herewith.

The Board of Health or any officer designated by it shall have the power from time to time to enter upon the premises of any person, co-partnership or corporation selling or offering for sale, or applying for license to sell milk for consumption in the city of Newport, and to inspect the stables, cattle, cans, wagons and the general condition of the premises.

Sec. 3. It shall be the duty of the Board of Health of the city of Newport, or such officer thereof as it shall designate, to inspect, or cause to be inspected, from time to time, and at frequent intervals, meats, poultry, fish, fruit, vegetables and food products of a perishable nature, and all places, shops, stores, buildings, storehouses and vehicles where the same may be or are stored, kept, exposed or offered for sale; and if said officer shall find, or be informed, that any of said articles so kept, stored, exposed or offered for sale are decayed, diseased or unwholesome, he shall carefully inspect the same and if, in his opinion, the same are decayed, diseased or unwholesome, he may seize and destroy such decayed, diseased or unwholesome fruit, meats, poultry, fish, vegetables or food products of a perishable nature, and shall keep a record of such seizures in a book to be kept for that purpose in the office of the Board of Health.

Provided that the owner or possessor of said goods as aforesaid shall have the right within six hours of said seizure to claim an appeal to the Board of Health, and said Board of Health, after hearing the party in interest, shall decide whether provisions so seized are decayed, unwholesome or diseased, and the decision of said Board of Health shall be final.

Sec. 4. And if any officer designated by the said Board of Health shall, after inspecting any place, shop, store, building, storehouse or vehicle in which any provisions are kept, exposed or offered for sale, find or be informed that the same is in an unwholesome, insanitary condition, or is in a condition detrimental to the health of the community, the said officer shall carefully inspect the same, and if, after inspection, he shall find that the same is in an unwholesome, insanitary condition detrimental to the public health, he shall thereupon report the same to the Board of Health, and said Board of Health shall thereupon, if, in its opinion, the said place, building, shop, vehicle, etc., is unwholesome, insanitary or in a condition detrimental to the public health, serve, or cause to be served, written notice upon the owner, agent, lessee or other person in charge of said premises, to abate or remove said unwholesome, insanitary or other condition detrimental to the health of the community within a reasonable time, said time to be stated in said notice. If, after notice aforesaid, the owner, agent, lessee or other person in charge of said place, shop, building, vehicle or premises shall, within the time specified in said notice, refuse or neglect to remove or abate the same, the said officer of the Board of

Continued on Second Page.

TWO INDICTMENTS PRESENTED.

Continued from Fifth Page.

Sheffield said, it should be stated that this was unauthorized. If they claim a right of way across all the farm, the case cannot be definitely defended.

Mr. Barney referred to the description of the gate—near the house where Herbert Peckham resides. There is but one road, Mr. Sheffield said there is no road.

The court asked if counsel desired an early decision, and said he would try to have one in a week.

Court adjourned at 9:30 a. m. Tuesday.

The following cases have been assigned for trial at this session:

March 9—Frostlene Manufacturing Company vs. P. H. Horgan.

March 10—First Baptist Society vs. John H. Wetherell; H. L. Marsh vs. Walter Merchant.

March 11—Charles T. Lawton vs. the Probate Court of Newport (two cases).

March 14—Criminal docket.

March 17—Frank E. Bryer vs. the Probate Court of Newport; Almy vs. Allen.

March 18—Herbert C. Almy vs. Alfred A. Peckham.

March 21—Bessie H. Riddell vs. Nathaniel B. Church et al.; Mary H. Horgan vs. Town Council of Jamestown.

March 23—Emma Elder vs. Frank L. DeBlois.

March 24—Ann Donnelly vs. W. Starr Miller.

Judge Rathbun considered divorce cases in the superior court this morning, and entered decision in each. Tiverton was somewhat prominent, and the warriors of "Uncle Sam" were not altogether omitted in the list of defendants.

Emma Middleton vs. Charles Middleton was presented by Mr. Mitchell. It is a Newport case; the marriage took place April 16, 1893. Petitioner testified that her husband deserted her, used to drink and abused her. She gave him no cause. She went where he was in Washington. He asked her in. Another woman appeared and drove her out with a stick. It appeared that she has worked steadily, and conducted herself properly. The separation was in Washington. She had lived in this state over two years. There will be a decision for petitioner when the marriage certificate is filed.

Mr. Levy presented the Tiverton case of Peter Cropper vs. Rachel Cropper. The marriage was in 1905, in St. Patrick's Church, Fall River, and the charge was desertion, four weeks and two days after the marriage. Petitioner testified. He has children by a former marriage. He saw her twice after she left. Once she told him to go away and mind his business. The other time she was drinking beer in a clip potato store. He owns two cottages in Tiverton. She made propositions about this property, but he declined to give it up, and when he came home that day she and the furniture were gone. He had trouble with her about her drinking habits. Patrick Dunn of North Tiverton, who "stood up with them," testified. Mrs. Cropper seemed cranky; witness and Peter saw her going off with the furniture. Peter provided for and treated her all right. They lived in Tiverton 12 years.

Sarah Cropper, a daughter, corroborated previous evidence. The step-mother was ugly. John E. Ledoy of Fall River also testified. Decision for petitioner.

Mary L. Shannon vs. John E. Shannon was presented by Mr. Brown. While they were on the wedding trip in New York he took all the money but three cents and disappeared. He was a soldier. She had supported herself the past two years. Decision for petitioner, on the ground of neglect to provide. Mr. Brown conducted the case for petitioner.

Mary Pouns vs. Chester Pouns was presented by Mr. Nolan. Petitioner testified that the marriage took place May 22, 1909. Respondent is a soldier. He has not supported her, but has beaten her, tried to cut her and driven her out. He came to her father's house drunk, and tried to attack her, but was saved by a younger sister. Rose Sylvia, who testified in corroboration. Jacob Sylvia, the father, testified. Decision for petitioner, on ground of extreme cruelty.

Mr. Levy presented, on depositions, the case of John M. Brownell vs. Elizabeth A. Brownell, a Portsmouth case. The marriage was in 1874, and extreme cruelty was charged. Mr. Nolan appeared for respondent. Petitioner testified. His wife's name was Munro. The marriage was at the Central Hotel, Providence. He has conducted himself properly, but she has struck him perhaps a dozen times. Once she broke his nose. She threw things at him and called him all sorts of names. She frothed at the mouth. She chased him round; could not say whether she had a poker, ah he did not notice. Once he held her, being afraid of being hurt. He induced his sons to help him get away from her. He left her, and when not fishing has lived with his son. When she chased him he ran from house to house and got away. There are three minor children.

Norman, a son, corroborated; also Alonzo Levenseller, who heard her call petitioner vile names, in temper, she chased him with a stove-cover. Adolphus, a son, who rescued his father from his belligerent mother's hold, and Amy F. Borden also deposed. Mr. Nolan made no contest. Petition was granted.

Fred C. Richards vs. Ellen M. Richards, a Tiverton case, was presented, on depositions, by Mr. J. A. Sullivan. Drinking and other gross misbehavior were shown. Decision for petitioner.

Thomas A. Williamson vs. Rose A. Williamson, a Tiverton case, was presented by Mr. J. A. Sullivan, on depositions. Petitioner deposed that he found his wife intoxicated every time he went home. She left him in 1903. For the past six years she has been keeping bad company, and under the influence of liquor. They were married in 1902. Petitioner, seeing her on the streets with other men, has asked her to return, but she refused. Granted, on ground of desertion.

Mr. Sullivan also presented, on depositions, the Tiverton case of Elizabeth Wyeks vs. John D. Wyeks. The allegation was desertion and failure to provide from two days after the marriage, in 1907. Respondent was a traveling salesman, making $20 a week. Charles D., Samuel E. and Ella E. Hurst, brothers and mother of the petitioner, also deposed. Granted on ground of neglect to provide.

At 11:25 court adjourned to 9:30 a. m. Wednesday.

ASSIGNMENT OF NEWPORT CASE

Form of Complaint Against Violators of Lobster Law—Questioned by Court in Providence.

In the supreme court in Providence yesterday the complaints against Vasilios Hanos and George Procopio, two Newport men, were called and discussed on the question of assigning the matter before the court for a certain day to be heard.

The defendants are charged with violating the new lobster law, and it is sought to raise questions on the constitutionality of the statute for the supreme court to determine. March 23 was the day set for the hearing, but Attorney General William B. Greenough objected to that date, on the ground that it left but little time for the preparation of the case. He also argued that the form of complaint against the defendants was in such form that the constitutionality of the new law could not be raised in these cases.

It was pointed out that not only these men who had no licenses, but all other men as well were prohibited from fishing for lobsters at the time of the offense alleged against Hanos and Procopio. In other words, it was the close season, and it was argued that the matter of possessing a license could not enter into these cases.

When Mr. Greenough brought this feature of the case to the attention of the court, counsel on both sides were allowed one week in which to file briefs upon his motion to vacate the assignment for March 23.

PORTSMOUTH.

Old House on East Main Road Burns to the Ground—Two Trees Struck by Lightning.

[Regular correspondence of the News.]

As Mr. H. Frank Anthony was going home from the meeting of the Royal Arch Chapter, at about 11 o'clock last night, he discovered that the very old two-and-a-half-story house, belonging to Mr. William B. Mott, on the west side of the East Main road, about a quarter of a mile from the car barn, was on fire. He summoned help from the neighbors, who did good service in preventing a row of half a dozen houses in close proximity from being burned. Blazing fragments from the fire fell on a large barn of Mr. John L. Borden, opposite, but little damage was done there. At 12 o'clock the building had been burned to the ground.

The last car came along from Fall River just about the time that the fire broke out, and the car assisted in alarming the neighborhood by blowing its whistle and sounding its gongs. In the next house there were two old women, and the car crew stayed by until enough neighbors arrived to look after their safety. A team was sent to the power station and brought up the hand extinguisher from there, and with these saved the home of the old women. The car crew reported to the barn that the fire was in progress, but the Portsmouth barn was about 900 feet distant and did not appear to be in danger, so the night foreman had only to look after his trolley and feed lines and see to it that they were not injured by the flames in any way.

Quite a quantity of lumber was on the ground for repairs to the house, which were to have been begun today, to fit it for the occupancy of several Portuguese. No one had been living in the house for some time, but a number of prospective tenants were about the grounds and house yesterday, and it is thought they may have let a lighted cigarette fall, from which the fire started. There was no insurance on the building.

In the tempest Monday morning the lightning struck a fir tree at the foot of Quaker hill in Mr. Arthur C. Chase's yard. A chain used to fasten a hammock had been left on the trunk of the tree, and it may have attracted the bolt, for it struck juts below, tearing the bark off to the roots and making a large pole in the ground; then it followed the roots to the piazza, running along under it to the roots of an elm tree, going up a short distance and tearing the bark. The trees are very close to the house, and Mr. and Mrs. Chase, who had not arisen, report the noise as frightful.

The Soules children on Child street and the Gray children in the south part of the town, who have had scarlet fever, have recovered and the quarantine has been taken off.

Mr. Edward J. Irish and family are to move from the Easton cottage, on Maple avenue, to the Frank K. Sturgis farmhouse.

Mrs. Hortense Pierce has returned from a visit to Pawtucket.

Mrs. Charles L. Freeborn, who has been very ill, is better, but not about yet.

Mrs. Martha Allen has had several shocks, and one side is practically helpless.

Mrs. Perry B. Anthony is at Mr. Joseph Negus's, Tiverton. Mrs. Negus is her sister.

The two cottages and land on the East Main road, adjoining St. Mary's farm and belonging to Mr. Joseph F. Manchester, who has for some years been living in California, were sold by auction Monday, the purchaser being Mr. William Harvey of Newport.

Mrs. Cornelius Sheehan, who has been seriously ill, is improving.

Mr. and Mrs. John H. Brown of Providence spent Saturday and Sunday with Mr. and Mrs. W. W. Anthony, who also entertained Mrs. J. J. Peckham and Mr. Austin Peckham of Newport and Mr. and Mrs. Charles G. Clarke.

Mrs. John Healy, who is spending the winter in Somerset, has been in Portsmouth at her own home and calling upon friends.

A number of the King's Daughters of the Portsmouth Circle are planning to attend the public meeting held in the Second Baptist Church, Newport, Thursday afternoon, when Mrs. Bernard B. Raymond will speak on the work of the order.

Mr. William Sherman, who has been seriously ill, and Mr. Charles Albro, who broke his ankle recently, have so nearly recovered as to be able to visit Newport.

Mrs. David B. Anthony, who has been ill with the grip nearly two months, and confined to her room, came down stairs for the first time Sunday.

The friends of Mr. Andrew Durfee and Mr. Edward W. Thomas of Newport are much gratified at their recent promotion to be assistant superintendents of the Old Colony Street Railway, Island division, and they have received numerous congratulations, Mr. Durfee having charge in the day and Mr. Thomas at night.

At the whist at Oakland Hall Monday evening the first prizes were taken by Miss Lulu Albro, a pin tray, and Mr. Alfred Hall, a pack of cards; the second by Mrs. Percy Sherman and Mr. S. A. Carter, table mats and a comb.

A GOOD GAME PROMISED.

After a rest of over a week the Father Mathew Total Abstinence Society's basket ball team will next line up against the local Algonkin Club's team. The game should be a fine one, as the Algonkin's team is traveling at a fast pace, and the Father Mathews are playing a strong game. On the Algonkin team will be seen at centre Leo Maher, who is considered one of the best centres in Newport, and a crack shot; in the forwards' positions are "Mack" Underwood, a brother of Charles Underwood, late of the Rogers High School team, and last year on the Young Men's Christian Association's Intermediates, and "Hennie" Lord, who has played basket ball for five seasons and is considered a fine player. In the back positions will be Gardner and Kyle, both of whom were on the N. A. C. team of 1908. To defeat the local Rogers High School on its own floor is sufficient recommendation for any team, and this is what the Algonkins have done.

JUST TO START THE ACTION.

Aldermen Hold Special Meeting to Call Council's Attention to City's Re-Districting.

The Board of Aldermen held a special meeting Monday night to start action on the matter of a re-districting of the city. Mayor Boyle presided and all the members were present. Mayor Boyle said that it seemed that something should be prepared to go to the Council at its coming meeting, Wednesday, in regard to the matter of the re-districting of the city. After that it is the duty of the Council, but seemed to him it was the duty of the Board of Aldermen to call the attention of the Council to the matter. The city is to be re-districted for the legislature, and it seems as though the Representative Council should appoint a committee to investigate this matter and report on how it is going to effect the present plans. It may be found necessary to ask the legislature for some changes in the charter. If so, the Council should be ready with the proposed change when the legislature meets to take such action as is necessary after the re-districting of the state. The legislature would, of course, be ready to make such changes as are necessary in Newport to conform local matters to the new order of things, but it would be necessary to have some information on which the Assembly might act.

Mr. Leddy suggested that this seemed to be the duty of the Representative Council, and Mayor Boyle said all the Aldermen had to do was to call the attention of the Council to the matter. The Council might have it all ready and it might not, and the need of the appointment of a committee might be overlooked. If there was something before the Council for action it would not be overlooked. Mr. Mahoney said that all the Board could do was to call the attention of the Council to the fact that certain changes are likely to be needed, and that it is desirable to have a committee to report on the matter.

It was voted to leave to the city solicitor and the city clerk the wording of the resolution for presentation to the Council calling attention to the appointing of a committee.

A LONG ROUTE OF MARCH.

The route of march for the St. Patrick's day parade seems a trifle long. According to the map, roughly, it is over five and three-quarters miles, and if the parade moves at the rate of three miles an hour it will take about two hours to go over the route. However, there is plenty of time before the seventeenth to shorten the route, if that is desired. There is this difficulty, however, about changing a route once announced, that people on the line are likely to have made preparations to decorate.

AUCTION SALES.

Auction Sale,
FURNITURE, Etc.,

From Griswold (twelve room) cottage, Champlain street, removal to Auction Room, corner Washington (Square and Farewell) St.

Will be sold WEDNESDAY, MARCH 9th, 10 o'clock A. M.

Oak Extension Table (round) nine Dining Chairs Parlor Chairs and Tables, Black Walnut and Oak Chamber Sets, Winthrop Range with water back, Oak Mirror and Coat Hanger combined, Couch Sofa, Curtains, Portieres, Hair Mattresses, Box Springs, Blankets, Spreads, Pillows, Bolsters, Rugs Dishes, etc. A nice clean lot of goods.

FRED. W. GREENE, Auct'r

COAL

Of All Sizes.

Clean Coal a Specialty.

Heirs of George Bowen

Telephone 915.

ELECTRIC LIGHT.

You can cut your bills in half or get twice as much light for the same price by using

TUNGSTEN LAMPS.

OLD COLONY ST. RAILWAY CO.

Illuminating Dept.,

449-455 Thames Street.

Tel. 28

Newport Taxicab Company,

359-367 Thames Street.

Telephone 1150.

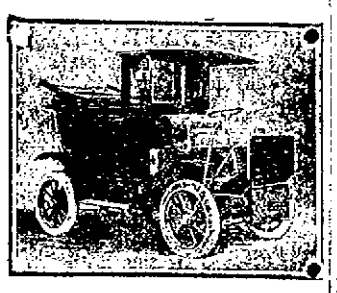

Another Cab

Just received from the factory.

HOWARD,

Painting Contractor.

Best Work in Every Branch of the Business.

OFFICE 31 EVERETT STREET.

NEW BOOKS.

The Spirit of America,
By Henry van Dyke

THE TOWER OF IVORY,
By Gertrude Atherton

MARY CARY.

BRIDGE PADS and SCORE CARDS.

The SILHOUTTE BRIDGE WHIST SCORE PAD.

SIMON HART,

202 THAMES STREET

Telephone 304.

St. Patrick's Day Cards!

Some very nice ones

—AT—

CARR'S.

Easter Cards Now Ready.

DAILY NEWS BUILDING.

THE LAPPIN STORE

SPECIALS for TUESDAY.

49c and 25c Shirt Waists and Underwear.

SPECIAL 1

Ladies' Tailored fancy Percale Shirt Waists, regular value 69c,

Tuesday's Price 49c

These are made of fine quality Washable Percale. The Patterns are fine black and blue stripes on white grounds, very pretty and attractive. We have them in all sizes.

SPECIAL 2

Ladies' Swiss Ribbed Combination Suits, value 49c.

Tuesday's Price 25c

This garment combines Undervest and Pants. The Vest is cut low neck and sleeveless with lace trimmed Knee Pants. A most desirable and complete garment. Anticipate your future needs and take advantage of this special offer, as it could never be duplicated at these prices.

FOR ONE DAY ONLY

L. W. COUDRAY.

Phone 343. 147 Thames St.